The Weekly Colonist
Contains the latest Foreign, American and Canadian Telegraphic News; Also the latest Local and Provincial News from Thoroughly reliable sources.
SEND IT TO YOUR FRIEND in the EAST.

# The Daily Colonist.

BRADEN'S COUGH CURE
A SURE REMEDY
For all Affections of the Throat and Lungs.
For sale only by
D. E. CAMPBELL, Cor. Fort & Douglas.

VOL. LXVIII.---NO. 110 VICTORIA BRITISH COLUMBIA THURSDAY OCTOBER 20, 1892. THIRTY-FOURTH YEAR.

A. W. JONES & BRIDGMAN
REAL ESTATE,
Fire, Life, and Financial Agents.
$150,000 TO LOAN
In sums of $1,000 to $25,000, on approved securities at current rates of interest.
NO. 28 FORT STREET, - FIVE SISTERS' BLOCK.

HENRY CROFT,
Real Estate, Insurance, Financial & Mining Broker.
72 GOVERNMENT ST., VICTORIA.
TO LET—House on Superior street. Rent $30 per month, from November 1st.
TO LET—Office on Government street, opposite Spencer's Arcade, the finest location in the city.
Four acres rich land, cleared, within 1½ miles of post office, near residence of Hon, T. Davie.
IN SAANICH.
5-Acre and 10-Acre Blocks, cleared and uncleared, suitable for small farmers and fruit-growers.
ja16-se13

The British Columbia Corporation
LIMITED.
Incorporated in England under the Companies' Acts, 1862 to 1890.
CAPITAL, $1,500,000.00.
The above Corporation transacts business as a
LAND, MORTGAGE, INVESTMENT & TRUST COMPANY
And undertakes Financial Operations generally.
Advances on Approved Security at Current Rates of Interest.
ROBERT WARD & CO., Limited,
76 WHARF ST., VICTORIA. se22 MANAGERS AND AGENTS.

VICTORIA BREWING & ICE COMPANY
LAGER

BEER.
P. O. Box 216. Telephone 436. Office : Cor. Government and Discovery Streets.

TELEPHONE 428. P. O. BOX 389.
BRODRICK'S COAL WHARF
Supplies the Best Quality of Messrs. Dunsmuir's
Wellington Double-Screened Coal
For Hotel and Domestic Use.
WEIGHT GUARANTEED. oc2 FOOT OF JOHNSON ST.

BUY WELLINGTON COAL
—FROM THE—
SIDNEY COAL CO.
It is the best. Bottom prices. Special quotations for large quantities. A large supply of Slack, Nut and Lump Coal always on hand.
HEADQUARTERS, 51 STORE ST.
P. O. BOX 53. T. G. RAYNOR, Manager.
oc13

DAVIDSON BROS.
MANUFACTURING ✻ JEWELLERS
★ ★ WATCHMAKERS AND OPTICIANS. ★ ★
Medals, Badges and Society Emblems Made to Order.
Diamonds, Watches, Jewellery, Silverware and Clocks at Rock Bottom Prices.
FIVE SISTERS' BLOCK, 59 GOVERNMENT ST.

NEW ADVERTISEMENTS.

TO LET—A large well furnished room, 141 Menzies street. oc20-3t

A LARGE front room to rent, suitable for one or two gentlemen; board if desired. Address, No. 4 Gordon street, opposite Douglas House. oc20

LOST—On 18th inst., Irish setter dog, light red, nine months old. Suitable reward will be paid on return of same to J. C. Maclure, 113 Menzies street. oc20-4t

Grand Masquerade Ball
Will be given in the
PHILHARMONIC HALL
TUESDAY, OCTOBER 25th
A prize will be given to the best lady waltzer in costume.
The best of music has been secured. All maskers will be identified.
Admission—Gents, $1.00; Maskers' Ladies free. oc20-td

## TO ROBERT TASELL.

Take notice that on the 14th day of October, 1892, an action was commenced against you in the Supreme Court of British Columbia, wherein Leigh & Sons, of Victoria, British Columbia, are plaintiffs and you are defendant, to recover the sum of $1,294.00, being the amount due from you to the plaintiffs for the price of lumber and goods sold and delivered to you at your request, between the 6th day of August, 1892, and the 9th day of September, 1892, and further take notice that by an order dated the 19th day of October, 1892, made in the said action by the Honourable Henry Pering Pellew Crease, a judge of the Supreme Court of British Columbia, it was ordered that service of a copy of this order and a copy of the writ of summons in this action by sending the same by a prepaid post letter addressed to you at Victoria, British Columbia, and my inserting an advertisement of the commencement of this action, and a notice of this order twice in the Victoria DAILY COLONIST, and once in the Victoria WEEKLY COLONIST, and that you are required to appear to the said writ of summons on or before the 1st day of November, 1892, otherwise the said plaintiffs may proceed against you and judgment be given in your absence, should be good and sufficient service of the said writ upon you. You are therefore required to appear to the said writ of summons on or before the 1st day of November, 1892, by entering an appearance, either personally or by solicitor, at the office of the Registrar of the Court at Victoria, otherwise the plaintiffs will proceed with the said action against you and judgment may be given in your absence.

Dated the 19th day of October, 1892.

D. M. EBERTS,
(of the firm of Eberts & Taylor,)
30 Langley Street, Victoria,
oc20-2td-1tw Plaintiffs' Solicitor.

Provincial Cattle Market
Usual Weekly Auction.
WEDNESDAY, OCT. 26th
At 2 p.m.
Particulars of entries in a day or two.
Received for private sale:
20 Tons of Excellent Potatoes, in lots to suit purchasers.
10 Tons of Fine Oats.
20 Tons of well-won Hay.
HERBERT CUTHBERT & CO.,
Auctioneers and Commission Agents, City Market Hall and corner Broad Street and Trounce Avenue. oc13

THE AUCTION MART
Cor. Broad St. and Trounce Ave.
HERBERT CUTHBERT & CO.
Are instructed by a gentleman leaving the city, to sell by Auction, on
THIS DAY,
AT 2 P.M.
The following desirable
FURNITURE AND EFFECTS
—NAMELY—
Fine Toned Pianoforte in Rosewood Frame Bed Lounge in damask and plush, Parlor Set in damask, Extension Table, Occasional Table, Oak Chairs Curtains, Bent Wood Chairs, Heating Stove, Oak Bedroom Set with handsome decorations, Ash Bed Set, Spring and Hair Mattresses, Bedsteads, Toilet Ware, Wash Stands, Kitchen Tables and Chairs, No. 8 Cook Stove, Crockery, and a large assortment of useful household requisites.
HERBERT CUTHBERT & CO.,
The Leading Auctioneers,

AUCTION SALE
THIS DAY,
JOHNSON & CO.
Will sell at their Salesroom, Douglas Street, opposite the Brunswick Hotel,
5,000 Cigars, 200 Lbs. Tea, 10 Kegs Syrup,
Capital buggy, quantity of dried apples, curry powder, mustard, elegant show cases, sewing machine, superfine pant and suiting cloths, feather pillows, blankets, etc., etc.
Sale commences at 2 p.m. sharp.
D. JOHNSON,
oc19 The Auctioneer.

## CABLE NEWS.

Austria and the Triple-Alliance Treaty Affecting the Possession of Rome.

The Labor Troubles in France—The Commercial Treaty Between the U. S. and Spain.

Nine Steamship Passengers Drowned—Death of an Academician—Hamburg's Health.

**Towed Into Plymouth.**

LONDON, Oct. 19.—The tug Columbia today towed into Plymouth the lightships Bahia and Blanca and Sanborsonbon, both destined for use on the Brazilian coast. On October 3rd, the captain of the tug reported that the Sanborsonbon had struck in the North Sea the schooner Pernambuco. Both vessels were damaged and the Pernambuco was not seen afterward. It is supposed that she went down with her crew of nine men.

**Diplomatic Change.**

VIENNA, Oct. 19.—Count Ladislaus Szogyenyi has been appointed ambassador to Germany to succeed Count Szechenyi, the present Austro-Hungarian ambassador at the court of Berlin.

**Train Wrecked in Russia.**

ST. PETERSBURG, Oct. 19.—A passenger train was thrown off the track near the station at Renza, the capital of the province of that name. The wreck was a terrible one, eight cars being destroyed. Twelve persons were killed and many injured.

**French Labor Troubles.**

PARIS, Oct. 19.—The Chamber of Deputies opened yesterday. The labor troubles at Carmeux were discussed, and the Government interpellated. Baron Reille, chairman at Carmeux for the company, ended the discussion by declaring the company was willing to arbitrate the questions at issue with the miners. The Chamber thereupon appointed two arbitrators. The company subsequently approved the proposal.

**Spanish Industries Favored.**

MADRID, Oct. 19.—It is officially stated that the commercial treaty between Spain and the United States, which covers trade in the Antilles, is favorable to Spanish industries.

**The Dahomeyans Repulsed.**

PARIS, Oct. 19.—A despatch from Akra says that three attacks of the Dahomeyans have been repulsed with considerable loss. The French lost 18 killed and 85 wounded.

**Why Did It Die?**

LONDON, Oct. 19.—American experts deny that the bullock said to have a diseased lung, and which was landed at Deptford from America had contagious pleuro-pneumonia. They say that the disease was in all probability nothing more than ordinary pulmonary trouble, the result of confinement on the voyage from America, and of the inclement weather during the journey. The bullock was brought by steamer to England and out of 598 cattle on the vessel, only one died on the voyage. The cause of death was exhaustion.

**Hamburg's Sanitary Condition.**

HAMBURG, Oct. 19.—There are 19 fresh cases of cholera to-day, and two deaths. There are 553 patients in the hospitals.

**Fatal Sewer Accident.**

HAMBURG, Oct. 19.—The brick work of a sewer in which 14 men were at work, fell to-day in Steinwarder, a suburb of the city. Three men were killed. The others were more or less injured.

**More Trouble in Brazil.**

BUENOS AYRES, Oct. 19.—A revolution has broken out at Santiago del Norte, the capital of the province of the same name, the central province of the Argentine Republic. There has already been some fighting and a few persons have been killed. The insurgents have captured the government of the province.

**Nine Persons Drowned.**

LONDON, Oct. 19.—At the Alfred Dock, Liverpool, the gangway of a steamship in her berth fell, and nine persons were drowned.

**A Ticklish Question.**

ROME, Oct. 19.—The Government is trying to get Austria's consent to the publication of the Triple Alliance treaty. The treaty is understood to guarantee the possession of Rome to the National Government. Austria dreads, on this account, to have the text of the treaty made known, as she fears her large Catholic population and is averse to prejudicing the Vatican still further against her.

**Academician Dead.**

PARIS, Oct. 19.—The death of the academician Camille Rossetti is announced.

**Cincinnati's Columbus Celebration.**

CINCINNATI, Oct. 19—The public school children paraded to-day, fifteen thousand strong, in honor of the four hundredth anniversary of the discovery of America.

## A SPY'S MEMOIRS.

Reminiscences of Dr. Le Caron, the Fenian—What He Knew About the Movement.

LONDON, Oct. 18.—The reminiscences of Dr. Le Caron or Thomas Phil Beech, the Fenian spy, who gained such notoriety in 1889 by his disclosures before the Parnell commission, have been made public. Le Caron recounts his early life, and describes how a Tennessee girl, who afterwards married him, rescued him from Confederate marauders during the civil war in the United States. He calls himself a fatalist and says: "I never sought Fenianism. Fenianism rather came to me." He declared that when he and Gen. O'Neill were received at the White House by President Johnson, the President told Gen. O'Neill that he sympathized with the Fenians, and was willing to do all in his power to assist the movement. "You must remember," said President Johnson, "I gave you full five days before issuing the proclamation stopping you. In God's name what more did you want? If you could not get there in five days, by God, you could never get there. And then, as President, I was compelled to enforce the neutrality laws or be denounced on every side." Le Caron describes to the utmost detail the whole Fenian movement against Canada, showing how he became acquainted with every man of any importance connected with the movement.

The Irish part of his memoirs are of less interest from the fact that all of it was revealed before the Parnell commission. Le Caron says the Clan-Na-Gael plans included a treaty with Russia, the manufacture of a submarine torpedo boat to inflict terrible damage on the British navy, plots to assassinate the Queen, kidnap the Prince of Wales and rescue Michael Davitt from prison. Le Caron gives the text of a peculiar circular prepared for a dynamite campaign in the event of Mr. Gladstone's Home Rule scheme being inadequate. In regard to the modern Irish-American agitator Le Caron says: "Gold is his god, his breviary and his beads. He attains his ends by jobbery, trickery and delusion of the meanest and most despicable type. He bravely and blusteringly advocates despicable enterprises from the safe distance of 3,000 miles." Le Caron says that Dr. Gallagher, who controlled the dynamite campaign, was often in parliament, and that he had been introduced to Mr. Gladstone. One plan devised was to blow up parliament by throwing bombs on the table in front of the speaker. Another project was to steal the stone of Scone, which serves as the seat of the coronation chair in Westminster Abbey, in which kings are believed to have been crowned for centuries in the sacred hall of Tara. The book contains numerous interesting portraits. The literary style is rather diffusive.

## R. R. TELEGRAPHERS' STRIKE.

Possible Suspension of Negotiations and Extension of the Existing Difficulty.

ST. LOUIS, Oct. 19. — Twenty-two telegraphers arrived here last night from Chicago en route to Kansas City, in response to advertisements printed in the papers of that city, offering railroad operators permanent employment. The Chicago operators were joined at the depot here by 23 St. Louis telegraphers and the entire party left for Kansas City this forenoon. The agency that had the advertisement inserted is endeavoring to supply the vacancies caused by the strike on the Gulf, Colorado and Santa Fe branches, and over 75 "scabs" are said to have been South during the past two days. It is thought that by to-morrow every vacancy occasioned by the strike will be filled. It is apprehended in this city that this action means a suspension of negotiations between the railroad and the strikers. If this proves true it is predicted that Grand Chief Ramsay, for the Order of Railway Telegraphers, will call out the whole Santa Fe system, rather than let those of the branch road lose their fight.

## FROM PORT TOWNSEND.

Health Regulations as Against British Columbia Ports Rescinded by the U. S. Treasury Department.

PORT TOWNSEND, Oct. 19 (Special).—The order from the Treasury department requiring all foreign vessels to call at this port to secure a certificate of health from the United States quarantine officer has been rescinded so far as vessels from British Columbia are concerned. The collector of customs to-day received the following despatch: "On account of the decline in the smallpox epidemic, the regulation requiring vessels from foreign ports to obtain certificates from the national quarantine officer at Port Townsend has been modified as follows—'Vessels from British Columbia are exempted from this requirement until further notice. Communicate this to officers at sub-ports and Acting Surgeon Conover.

"By order of the Secretary,
"WALTER WIMAN,
"Surgeon-General."

Judge J. N. Scott, brother of Mrs. Harrison, who resides in this city, received a letter from the White House, to-day, stating that Mrs. Harrison is in no immediate danger. The letter gives no hope of permanent recovery, but says the progress of the disease is slow. She will probably live several months. He says the newspaper telegrams have been sensational, and are much exaggerated.

The American schooner Port Admiral, built at the ship yards, will be launched on Saturday. She goes into the jobbing trade among the islands.

## PERSONAL.

H. C. Conrad, Spokane, is at the Balmoral.

J. A. Marston, of San Francisco, is at the Driard.

E. H. Pardee, New York, is a guest at the Driard.

Captain Webster, of the Union steamship Co., is in town.

A. N. Brown, of the Seattle Press-Times, is at the Revere.

Rev. J. H. White came over from the Sound last evening.

J. A. Thomson and Dr. Verrinder returned from the Sound last evening.

Alex. Ewen and J. Campbell were passengers from the Sound last evening.

J. A. Russell and F. B. Pemberton arrived over from the Mainland last evening.

Police Officer Robert Walker is enjoying his well earned holidays, which began yesterday.

Guests at the Victoria: Charles Sebright, Spokane; A. McKillop, Winnipeg; F. A. Castleman, Seattle; W. Damrosch, Louis Sebastine, Portland; Mrs. Charles Peters, Quincy, Ill.; Eugene Maxwell, St. Paul, Minn.; and Wm. Ritchie, Grafton.

White, Grey and Black Goatskin Rugs, special good value at Weiler Bros.

**Musical.**

A thoroughly competent and experienced teacher of vocal music has been engaged and will commence to give instructions at the Conservatory of Music, 97 Quadra st., on 1st prox. Application can be made to the principal at once. oc20-1m

A fine assortment of Birthday Cards at T. N. Hibben & Co.

Drink Phoenix Lager Beer.

## CAPITAL NOTES.

Colonel Villiers Reprimanded Before Reinstatement — The St. Lawrence Channel to be Tested.

Canadian Cadets for Imperial Service—A Victoria Case Before the Supreme Court.

A Full Inquiry Demanded as to Promises Made to Manitoba at Confederation.

(From Our Own Correspondent.)

OTTAWA, Oct. 19.—Colonel Villiers, D.A.G., of Winnipeg, has been reinstated after a severe reprimand for disobeying orders.

Two last term graduates of the Military College, Dumble, of Cobourg, and Debury, of St. John, have received commissions in the Imperial Army.

Owing to the number of accidents recently in the ship channel between Quebec and Montreal, the Minister of Public Works has ordered a series of tests to be made.

The total amount the Government will have to pay for tolls on freight passing the Sault Canal, if it be decided to reimburse the vessel owners, will be about $33,000.

Mr. Cassidy, of Victoria, lost his case in the Supreme Court to-day—the appeal, Edmunds vs. Tiernan and Walters, the Court dismissing the appeal with costs. The question for decision was whether a mechanic's lien on Walters' property was extinguished by a note which Edmunds accepted from Tiernan, the contractor. The Court in British Columbia held that it was so extinguished. The Supreme Court upholds this.

The Selkirk nomination takes place November 3.

Hon. Mr. Lariviere wants a committee of the House to take evidence as to what was promised the Catholics of Manitoba in the matter of schools at Confederation.

Important changes in the staff of the Intercolonial railway have been made. A new mechanical superintendent and general passenger and freight agents have been appointed, the former occupants being superannuated.

## CANADIAN NEWS.

The Atlantic Mail Contract Renewed on Condition of an Improved Service.

A Montreal Delegation to the World's Fair—A Noted Detective's Death.

(Special to the COLONIST.)

**Disastrous Fire at Beeton.**

BARRIE, Oct. 19.—A bad fire occurred at Beeton, Ontario, to-day. The following are the places destroyed as far as can be learned: Hopwell's store, dwelling and buildings, Charles Baxter's hotel and stables, Young's tailor shop, W. H. Mitchell's two buildings and furniture store, Barton's store and dwelling, W. G. Stephens' store and dwelling; M. Shelton's dwelling and contents, building intended for town hall, Buchanan's bakery, Hayes' shop and dwelling, J. Coulter's hotel and stable, S. Harkin's house, stable and sheds, empty store of E. Reemer, Toronto, and W. Ashton's drug store and dwelling house. The contents of the stores and dwellings in many cases are a total loss. The loss will be between $55,000 and $60,000. The insurance is small, in some cases none whatever.

**Killed by Lightning.**

BELLEVILLE, Oct. 19.—During a heavy storm, accompanied by terrific thunder and lightning, Charles Shulke, of Green Lake, told his two daughters to remain in the house and he would drive the sheep into the yard. When in the act of driving them he was struck by lightning and instantly killed.

**Died of His Wounds.**

LONDON, Oct. 19.—Detective Phair, who on Thursday last, while attempting to arrest John Burks, a tough from Guelph, was shot by a pal of Burks, Thomas Wilson, of Toronto, died this morning from the effects of his wound. Both Wilson and Burks are in custody. Detective Phair was aged 62, and was one of the best known Canadian detectives.

**Drinking and Knifing.**

BRAMPTON, Oct. 19.—News has reached here from Port Credit to the effect that while Patrick O'Neill and Keating were drinking together a dispute arose, which led to a quarrel, during which O'Neill drew a knife and stabbed Keating three times. Keating's life is despaired of. O'Neill is in jail.

**The Smith's Falls Tragedy.**

BROCKVILLE, Oct. 19.—The trial of Chas. Lucky, charged with the murder of his father, step-mother and sister at New Bliss, Ont., will be held at the next Court of Assize, at Brockville.

**Meeting of Quebec Legislature.**

QUEBEC, Oct. 19.—It is announced that the Provincial Legislature will not meet before January 10.

**Coming to the Coast.**

MONTREAL, Oct. 19.—Right Hon. W. Lidderdale, Governor of the Bank of England, and his two daughters, are in town on a pleasure trip to the Pacific coast.

**Assignment.**

TORONTO, Oct. 19.—White & Co., of Sault Ste. Marie, have assigned to John Ferguson, of this city. Several local wholesale houses are interested. The liabilities are about $11,000, and assets about equal.

**Canadian Atlantic Mail Service.**

MONTREAL, Oct. 19.—It is announced that the contract between the Dominion Government and the Allan Steamship company for carrying the mails between Great Britain and Canada will be renewed for another year, and arrangements be made whereby the best boats of the Dominion line are to be utilized as well as for carrying English mails to and from Canada.

**Montreal's Delegation to Chicago.**

MONTREAL, Oct. 19.—A civic delegation to Chicago, composed of 26 Aldermen and several other dignitaries, left last evening by the Grand Trunk express.

## CANADA'S IMMIGRATION POLICY.

It is Expected in England that Much More Vigor will be Manifested.

LONDON, Oct. 19.—(Special.)—Mr. Daly's accession to office is viewed in England as likely to lead to a more active immigration policy. The Chronicle suggests that Canada will probably adopt the system of prepaid passages, which worked so well in the United States and was so long advocated here for Canada. Apart from this, however, English experts agree that Canada must guard against a fitful policy. A large outlay followed by rigid parsimony means simply throwing money away. The expenditure must be persistent to be beneficial.

## THE TODHUNTER TRAGEDY.

Light Supposed to Have Been Shed on the Mystery—An Interesting Story.

Two Arrests Made—Governor Moresby Gone to Kamloops to Make an Investigation.

(Special to the COLONIST.)

NEW WESTMINSTER, Oct. 19.—The May Todhunter tragedy, which caused such a sensation last February, has suddenly been brought before the public again by the news that Frank Beegan and his wife are under arrest. This couple, it was supposed by the police at the time of the tragedy, might throw some light upon the matter, but they disappeared, and could not be found when wanted to give evidence at the coroner's inquest. On the morning of the 26th February last May Todhunter, keeper of a house of ill-fame, was found dead in her bed. Her lower limbs were tied, and a small handkerchief had been thrust in her mouth. An open verdict was returned, but it was evident that robbery had been committed, as the room contained many evidences of that fact. How the unfortunate woman came by her death has since remained a mystery, but that a murder had been committed was the general opinion.

On the sixteenth of February Frank Beegan and his wife came here from Victoria. The man went away and Mrs. Beegan took a room at May Todhunter's, calling herself Lilly Mills. On the twenty-third February the husband returned to town and the couple stayed at the house until the twenty-fifth, when they took a room at the Eickhoff House, and retired to bed there at 9 o'clock. They were heard, however, to go out about 2 o'clock and returned again at 6 o'clock in the morning of the twenty-sixth. They disappeared from Westminster that day. May Todhunter met her death either late on the night of the twenty-fifth or early the following morning. The question the police had to decide was where the Beegans were that night, and whether they knew anything about the tragedy.

For a time all trace was lost of the Beegans, but finally they reappeared at Ashcroft, and Constable Burr at that place was communicated with, but in the meantime the couple had gone into the interior of the country. On the 17th inst., however, they returned to Ashcroft, where Constable Burr interviewed them and wired for a description of the brooch and ring supposed to have been stolen from May Todhunter, at the time of her death. A description of the jewelry was wired back to Burr, and yesterday a short dispatch was received foom him to say that he had caused Beegan and his wife to be arrested and sent to Kamloops gaol for safe-keeping. Governor Moresby has gone up to make an investigation of the matter.

## GRAND TRUNK RAILWAY.

Important Changes in the Staff and System of the Company.

MONTREAL, Oct. 19 (Special).—General Manager Seargeant has sent a circular letter to the heads of the various departments of the Grand Trunk Railway officially notifying them of the following changes in the staff, all of which will take effect on November 1: Charles Stiff having retired from the position of superintendent of the Southern division, James Stephenson will assume the duties of superintendent of the system east of Detroit and St. Clair rivers, with headquarters in Montreal. W. R. Tiffin will be assistant superintendent of the Western district at London; D. Morice, assistant superintendent of the Central district at Toronto; and J. B. Webster assistant superintendent of the Northern district, at Orillia. J. M. Riddell will be assistant superintendent of the Eastern district, with headquarters at Montreal. Wm. Wainwright, assistant general manager, who is absent on a pleasure trip to the Pacific Coast, intends to resign to take a more lucrative position in the United States.

**Elegant, if Not Large.**

To-day at 2 o'clock, Messrs. H. Cuthbert & Company will sell by auction in their sale rooms, Broad street, a small though choice assemblage of household furniture, etc., including a capital English model pianoforte. The vendor is a gentleman giving up housekeeping. oc20

1861. THE CITY HOUSE. 1892.
Jackets, Mantles, Capes, Ulsters, Waterproofs.
Costume Cheviots in Marls, Stripes, Checks and Serges.
Cravenette Waterproof Cloth for Costumes or Mantles.
Fur and Feather Trimmings, Feather Boas, etc.
WM. WILLSON & CO.,
73 Government street.

Unmounted Photograph of the for salecity by T. N. Hibben & Co.

## NOT YET FINISHED.

### The Taking of Evidence in the Matter of the Coquitlam Seizure Continues all Day.

### Capt. McClellan Tells Just How and Where the Transfers were Made.

The Coquitlam seizure investigation was continued before Commissioner Myers yesterday morning. The first witness examined was Capt. Campbell, master of the Umbrina. His testimony was to the effect that he put into Tonki bay on the 18th of June last, on account of the stormy state of the weather. It was blowing hard, and he desired to make a leeward harbor, and Tonki bay was the nearest. The Umbrina went well outside, and was quite a distance off Tonki Point when the transfer of skins took place, as it took his vessel over two hours to get back abreast of the Point after the transfer on the open sea. Some 707 skins had been transferred, because he thought they would be safer on board the Coquitlam than on his schooner, as he had a long voyage before him.

On the return he thought the Umbrina made about 7½ knots per hour. Under cross examination by Judge Dewees witness testified that he did not know that St. Paul's on Kodiak Island was a sub-port of entry. He had passed the port of St. Paul's because he had heard that the harbor there was bad, and he did not like to enter as he had no chart of the harbor.

The next witness called was Capt. Thos. Turtle, master of the schooner Oscar and Hattie. Witness said that he had heard from several vessels which he had spoken, that a vessel might be expected in Port Etches but could not recollect the names of his informants. The captain was positive that the transfer of skins took place more than three miles from the shore.

At this point the court adjourned for lunch.

In the afternoon Capt. L. Magneson, master of the Fawn, gave his evidence. He had transferred 472 skins to the Coquitlam. The location of the vessel at the time of the transfer was 59 degrees 18 minutes north latitude, and 147 degrees 37 minutes west longitude. This was fully 40 miles from Cape Clear. He received the information as to the coming of the Coquitlam from the schooner Borealis. He was told that the Coquitlam would be at Port Etches, but his object was to meet her at sea.

Capt. Lavender, master of the Viva, gave similar testimony, as the Viva had been in company with the Fawn on the 21st of June when the skins were transferred from the schooners to the Coquitlam. It must have been at least 30 miles from the nearest land where the transfer took place.

Capt. McClellan, of the Coquitlam, was then called. After some preliminary testimony the witness told how he had towed the schooners out to sea. The trip each way had taken about half an hour or more. The sea was rough at the time, and the waves, which were very choppy, were coming from the direction of the storm of the day before.

"After making the second tow," said he, "I continued out until I caught up with the first two schooners, and after going some further out I slowed down and stopped the steamer. The schooners then put their skins on board by means of boats. This was about 6 o'clock in the evening. After the skins were on board I still continued out until the even roll of the Pacific would allow me to handle cargo and proceeded to trim the ballast. After this I again put into Tonki Bay. I was about two hours and a half in making back to the arm of Tonki Bay. The steamer was making about eight knots per hour and the distance travelled must have been about 20 miles.

"I next spoke the Wanderer but did not transfer anything to or from her. I was directed by Captain Kelly toward Middleton Island. The entries in my log book for June 19 were made next day from slips filled out at the time the transactions occurred.

"The next day after the first transfers, I spoke the Oscar and Hattie, took her skins and gave her supplies; Captains Kelly and Grant superintended the transfer of the skins and distribution of supplies. I took no bearings of the land, but I am positive from the course we were making we must have been over 20 miles from land. After transferring skins from the Oscar and Hattie I steamed for Middleton Island. On the 21st we spoke the Viva and the Fawn, from which we received skins and to which we transferred supplies. This was about 40 miles from Middleton Island and 30 miles from Cape Clear. When we got off Port Etches I sent the mate and some men in a boat. They had a letter to any man-of-war which might be inside. It told of our condition, that we were out of water and wished to enter, and asked if we would be breaking any law by so doing.

"After the boat left I went back out to sea. The next morning I went back and picked up the boat. She reported no men-of-war or cutters inside. I went in to the inner harbor, lowered a boat and sent the men for water. During this time the Corwin came in and an officer came on board the Coquitlam and demanded the ship's papers and declared the steamer seized. The captain of the Corwin sent for me, told me the steamer was seized and ordered me to proceed to Sitka. This I did, taking two officers and four men along as a prize crew.

"I did not receive anything but water in Port Etches. There was no transfer of supplies to anyone in that port. Lieut. Quinn testified that we had cargo pennants flying, but we had none on board at all. The steam winch was going in the shifting of coal to the bunkers. The boats that came around the steamer got nothing but mail. We simply entered the port for water.

"The Coquitlam was detained in Sitka before bonds were accepted from June 26 to September 17."

Here the examination rested, and the court adjourned to 9:30 this morning.

## COMBATIVE CRETAN CHRISTIANS.

### The Turks Take a Number of Them Prisoners to Tripoli.

LONDON, Oct. 19.—Advices from the Island of Crete state that serious affrays have occurred there between the Christians and the Turks. In the encounter reported, four Christians were killed and fourteen Turkish soldiers lost their lives, besides twenty being wounded. The Bishop of Spaskia obtained a promise from the Turkish Governor Cheovket Pasha that the Cretans who had taken part in the riot would not be molested if they were willing to act peaceably hereafter. In violation of this promise, it is reported eight Cretans were seized and sent to Tripoli, and the Christians are arming to demand their release.

Pocket Cutlery, Scissors and Razors, for sale by T. N. Hibben & Co.

## THE TRUE STORY.

### Big Talk! Few Facts!--Misstatements About the Behring Sea Question.

### The Seals on the Coquitlam—Uncle Sam Raises a New Point.

(From the Seattle Press-Times.)

The sealing question and the Behring Sea mud dle are matters about which probably more misstatements are made than any other international question. In many cases the errors arise from pure ignorance. In others they arise from a wilful desire to distort the truth.

The majority of naval officers, who are thoroughly well acquainted with the questions involved, have been so accustomed to seeing misstatements made concerning sealing that they are, as a rule, loth to say much about matters on their return to port for fear of having them distorted. One revenue marine officer, who was on duty in Behring Sea this year for the first time, however, is an exception to the rule. He has been following the example of the officer of the United States navy who distinguished himself in Chili by furnishing correspondence to a New York paper. This gentleman is on the Rush, and has written a lengthy article on sealing matters in the New York World of Sunday, October 9, in which he makes several glaring misstatements. He gives an account of the seizure of the sealers' supply steamer in Port Etches which is entirely wrong. His information on this subject was derived from hearsay evidence. He says:

THE SEIZURE OF THE COQUITLAM.

"Commander Evans had stationed the revenue cutter Corwin behind an island, near the entrance, and instructed Captain Hooper to station a man on the hilltop commanding a view of the harbor.

"It was not long before the chartered steamer hove in sight and cautiously entered the harbor. A little coasting steamer which carries the mails from Sitka to Unalaska came along, and Captain Hooper sent out on her one of his officers in civilian clothes, who witnessed the transfer of stores to sealers and seal skins to steamer, all in violation of United States law. When sufficient time had been allowed, the Corwin steamed out and seized the steamer. Very few stores had been transferred, and about 6,000 skins had been taken on board. The skins had been discharged from the sealers to make room for the stores.

"All were seized on board the steamer, which proved to be a new steel vessel named the Coquitlam, of Victoria, B.C., and belonging to the Union Steamship Company. Among other stores was a large quantity of perishable fruit, which Captain Hooper generously offered to allow delivery of, but the captain of the Coquitlam was so dumbfounded by the seizure that he refused to take advantage of the offer. The schooners were warned to leave port, the steamer was conveyed to Sitka and there turned over to the officer of the United States court, and another act in the drama was performed. The plans of the sealers, by that time amounting to twenty-five, were all disarranged, many of them having to return to Victoria for stores and thus losing the remainder of the season.

"The Coquitlam had touched in three American ports, had towed three sealers from an American port out beyond the three-mile limit and taken their skins on board and restocked them with stores; the manifest was blank as to everything except coal, while she carried passengers, one of whom was the agent of the Sealing association of British Columbia. In all of these instances she had violated the United States law."

NO NAVAL OFFICER WAS THERE.

No naval officer witnessed the transfer of skins in Port Etches, for the reason that none were transferred. A Press-Times reporter was on the Coquitlam at the time and was fully cognizant of everything that took place. The 6,000 skins that were aboard had been taken from vessels off Tonki cape, Western Alaska, and at sea, all outside of the three-mile limit. No stores whatever had been transferred in Port Etches, and the disguised naval officer on the mail steamer saw nothing illegal.

CAPTAIN HOOPER'S THREAT.

Captain Hooper, of the Corwin, did not offer to give to sealers the fruit on board the Coquitlam. He gave the steamer time to secure water, and then ordered her out of the harbor, with a prize crew aboard. She was slow in going, owing to an accident, and Captain Hooper threatened to blow her out of the water if she was not gone in an hour.

DID NOT TOUCH AMERICAN PORTS.

The Coquitlam had not touched at three American ports. She ran into Tonki Bay to warn schooners not to enter Behring Sea, and to tow them out beyond the three-mile limit, which she did.

CURIOUS CLAIM OF UNCLE SAM.

The only charge being made by the United States Government in the preparation of its case against the Coquitlam is one the naval officer correspondent has overlooked. It is that the Coquitlam discharged cargo and received skins within twelve miles of shore, off Tonki Bay, but admittedly outside of three miles. The reason for this point is this: The three-mile limit of jurisdiction over water was long ago established by nations on the theory that the ordnance of that time would not carry over three miles. The United States Government now claims that ordnance of the present day will carry twelve miles, and therefore the jurisdiction of a nation extends twelve miles from shore.

In this case no charge is made against the ship for receiving skins at Port Etches, for it is known none were received.

The Coquitlam being a foreign vessel, the charge claims, had no right to receive skins in American waters, which she was doing, although more than three miles from shore.

Children Cry for Pitcher's Castoria.

When Baby was sick, we gave her Castoria.
When she was a Child, she cried for Castoria.
When she became Miss, she clung to Castoria.
When she had Children, she gave them Castoria.

A grand social dance in the Philharmonic Hall Saturday evening, the 22nd of October. Music supplied by the Bantley family. Admission, Gents, 50c, Ladies free. oc19

A very large assortment of ladies' and gents purses and pocket books at T. N. Hibben & Co.

HUDSON'S BAY CO.
Wharf Street, Victoria,
Wholesale Grocers
WINE AND LIQUOR MERCHANTS
And direct importers of
HAVANA CIGARS.
General Warehousemen.
ap24

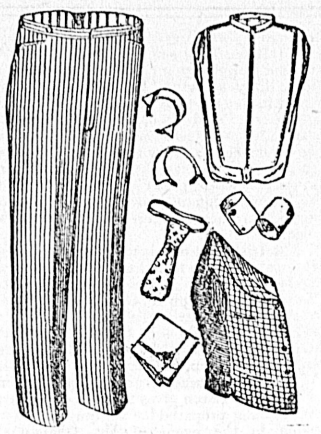

FOR MEN ONLY.

This title does'n "go" any more, as the ladies have adopted about everything shown above, unless it be the pants. But the lords of creation are forced to plod in the beaten track, and there is little change this season in men's apparel.

The "change" is fairly rapid with us, however, as we are making a splendid drive in neckwear and furnishings this week.

GEO. T. SHERET,
Gents' Outfitter, - 88 Douglas St.
jy5-t-t-sa

STEAMER
Island Belle
LEAVES VICTORIA
Every Wednesday, Friday and Sunday, at 7 a.m.,
—FOR—
Port Townsend, Anacortes, Fairhaven and New Whatcom.
Leaves Whatcom and Fairhaven, via Orcas and San Juan Island,
Every Tuesday, Thursday and Saturday, at 7 a.m.
oc19-tf

PERFECTION IN DRIVING BELTS.
Dick's Patent Belts
(Canvas, Gutta Percha and Balata.)
Remarkable Combination of Excellence and Economy.
SPECIAL FEATURES:
Great Durability.
Enormous Driving Strength.
Perfect Steadiness and Smoothness in Working.
Entire Absence of Stretching or Slipping.
Unequalled for Wet or Damp Situations.
Suitable for Every Description of Work.
Every Belt Guaranteed.
Samples and Price Lists may be had from the Patentees and Sole Makers
R. & J. DICK,
Greenhead Works, - Glasgow.
Agents for British Columbia:
CHIPMAN, MORGAN CO.,
VANCOUVER - AND - NEW WESTMINSTER.
ap26-tu-th-s

Those Who Wish to Rent a Pew
—IN—
ST. ANDREW'S CATHEDRAL
Are requested to be present in the new building at 2:30 o'clock next Sunday afternoon.
oc18-3t

NOTICE.
Positively no shooting at Cloverdale farm. Tresspassers will be prosecuted.
au31 J. W. TOLMIE.

NOTICE.
Notice is hereby given that having sold my business to the Sayward Mill and Lumber Co., Limited, I take this opportunity of thanking my friends and patrons for past favors and ask that the same be extended to the new firm.
Persons having claims against me are requested to present the same, and all persons indebted to me are requested to pay such indebtedness at my office, 16 Trounce avenue.
oc19 W. P. SAYWARD.

NOTICE.
Any person afflicted with SEASICKNESS, Rheumatism, Neuralgia, Lumbago, Sciatica, Toothache, Hollow Tooth, Internal Pain, Weak or Inflamed Eyes or Eyelids, or Nasal Catarrh, would do well to apply for relief either personally or by letter to
PROFESSOR TOTTENHAM,
Dominion Hotel, Victoria, B. C. Office hours, 9 a.m. to 6 p.m.

Agents for Victoria for the sale of my medicines: Mr. C. E. Jones, Druggist, 36 Government street; Messrs. Dean & Cryderman, Druggists, Yates street; Mr. Shotbolt, Druggist, Johnson street, and Mr. Donald, corner Oak Bay avenue.
jy3-su-w-f

*Advertisements under the heads of Lost, Found, For Sale or To Let and Situations Wanted will be inserted at the rate of one cent a word each insertion. Payment always in advance. No advertisement received for less than twenty-five cents.*

WANTS.

WANTED—A young girl for light housework. Apply at once, 95 Chambers st., Spring Ridge. oc18-3t

WANTED—A situation as cook in a private family, give city references. Apply M. C. oc16

WANTED—By a lady with a good home, a few children for schooling. Apply to 44 North Park street. oc16

WANTED — Waitress, 71 Yates street. oc9

WANTED—A servant to do general housework and help to take care of children. Apply to Mrs. Foster, 51 Work street, Rock Bay. oc5

WANTED—A servant girl, to assist in a family of three. Apply No. 37, Quebec street. Oc 1

WANTED—Good piece of land, will exchange good house and lot in Victoria. D. R. Young, No. 9 Trounce avenue. se28

WANTED—A good farm in exchange for city property. D. R. Young, 9 Trounce avenue. se24

SALESMEN—LOCAL AND TRAVELLING—wanted to sell nursery stock for the old-established Fonthill Nurseries, comprising 700 acres; first-class hardy stock; new specialties; previous experience not essential; good pay; steady work; outfit free. Apply to British Columbia branch offices of STONE & WELLINGTON; J. Allen Clark, manager, 16 Broad St., Victoria, B. C. mo17-d&w

AGENTS WANTED—On salary or commission, to handle the new Patent Chemical Ink Erasing Pencil. The quickest and greatest selling novelty ever produced. Erases ink thoroughly in two seconds. No abrasion of paper. Works like magic. 200 to 500 per cent. profit. One agent's sales amounted to $620 in six days. Another $32 in two hours. Previous experience not necessary. For terms and full particulars, address The Munroe Eraser Mf'g Co., La Crosse, Wis.-x424 my21

FOR SALE.

FOR SALE—Strawberry plants, "Noble," early, prodigious bearer and size, very fine flavor. "Commander," late, flavor unsurpassed, superior to "British Queen," large size on strong stocks. Two of the latest introduced in England. J. A. Brocklehurst, 84 Fourth street. oc18 5t

FOR SALE—The steam yacht Minna Ha! Ha!! Can be seen lying at the foot of Herald street. Terms, James Hunter, 39 Store st. oc16

FOR SALE—The steam yacht Minna Ha! Ha!! Can be seen lying at the foot of Herald street. James Hunter, 39 Store street. oc14 1m

HORSE FOR SALE CHEAP—Suitable for delivery wagon, sound and quiet. Apply Roccabella. oc7

FOR SALE—Strawberry plants. Apply to A. J. Woodward, Ross Bay, city. oc5

FOR SALE—A useful mare, quiet and sound; suitable for buggy or saddle. Low price for cash. Apply Fleming Bros., 50½ Government street. oc2

FOR SALE—Cheap, Steam engine 11x20 inch. J. A. Johnson, 100 Quadra street, Victoria. se29

FOR SALE—Pressure gauges—Two Bourdon pressure gauges, 150 lbs., Negretti & Zambra, little used, recently tested, guaranteed exact. Apply "H." COLONIST office. se18

FOR SALE OR LEASE—In Cowichan district, 160 acres of rich bottom land—supposed to be coal—40 acres natural grass, 80 brush, 40 timber, cedar log house, out houses, some ditching and fencing done. For further particulars enquire of owner, corner Government and Bay streets. se16

FOR SALE CHEAP—Horse, harness and cart; a fine driver; also a good saddle horse. Can be seen at Barlow's stables, Fort street. se3

FOR SALE.—China Silk Pongees, ex. s.s. Batavia, at $6 per piece of about 20 yards, also fine lawn grass cloth. Apply to C. F. Moore, corner Clarke and Taunton streets, (off Pembroke St.), Spring Ridge. Three minutes walk from tram car. je29

TO LET—
House with 8 rooms, modern conveniences, only $20 a month, within 5 minutes' walk of the post office.
House with 7 rooms and bath, $16 per month.
House near Clarence Hotel on Yates street, 7 rooms.
J. A. LAWRENCE,
je1 56 Douglas St.

FOR SALE—
14 choice residential lots, between Battery Street and Dallas Road, closely adjacent to Beacon Hill Park.
Plan and price list at office of
JOHN J. AUSTIN,
my22 Government Street.

FOR SALE—
1 house and lot, fronting on Oak Bay; price $850. Terms.
Corner lot near Oak Bay car line; size 67x120; price $100.
House and lot, Victoria West; price $800.
4½ acres, 7 miles from city; price $100.
13 acres of land, nearly all in fruit trees, 1 acre of strawberries, good house, barn and stables; price $6,000; near the city. Terms.
ALSO AGENTS FOR
North American Life Insurance Co.
Canadian Mutual Loan and Investment Co.
Liverpool, London and Globe Fire Ins. Co.
LEE & FRASER, - TROUNCE AVENUE.
au12

FARM FOR SALE—
160 acres, 3½ miles from McPherson's Station, 6 to 8 acres cleared; 3-roomed house and 3 sheds. There is a good road to the property, and the Koksilah river runs through the farm. Cheap at $1,200.
Rents and Interest Collected. Insurance Effected.
$100,000 to Loan on Mortgage.
A. W. MORE & CO.,
Mortgage Brokers, - 70 Douglas Street.
AGENTS FOR
The Dominion Building and Loan Association.
The British America [Fire] Assurance Co.
ap27

NOTICE OF REMOVAL.
DR. E. C. FOOT.
Removed from 152 Douglas street to 129 Michigan street, James Bay.
OFFICE over Jackson's Drug Store, Douglas street.
HOURS—9 to 11 a.m., 2 to 4 p.m., 7 to 9 p.m. oct-2.

LOST OR FOUND.

LOST—A brown and white spaniel dog. Finder bringing same to "C." Battery Barracks will be rewarded. Anyone keeping the dog after this notice will be prosecuted. oc19-10t

LOST—From 177 Superior st., James Bay, a fox terrier pup. Finder will be rewarded. oc18

LOST—A purse containing a sum of money was lost last evening, Saturday, 15th, between the London Bakery, Government st., and Michigan st. via Menzies st., in front of Government buildings. Finder will be rewarded on leaving at COLONIST office. oc16

TO LET OR LEASE.

FOR RENT—Nicely furnished rooms, well lighted, very reasonable. Call and see them, Mrs. Dow, Cromwell House, 103½ Government st. oc18-1m

TO RENT—Three 6 roomed houses, North st., Spring Ridge, $9 per month. Four 4-roomed houses, Centre st., at $8. Two 4 roomed houses at $6.50. Apply C. Farrington, 13 North st., Spring Ridge. oc18 6t

TO LET—Three furnished rooms, suitable for housekeeping, in brick house. Apply at 29 Princess avenue. o 18-3t

GOOD pasture for hire, reasonable. Apply to A. C. Howe, Discovery street. oc15

TO LET—Comfortably furnished room for a gentleman. No other roomers or boarders. 149 View street. oc14 3t

ROOM TO LET—Comfortable, convenient and well furnished room to let within five minutes of post office. McD., COLONIST office.

FURNISHED ROOMS—Two or three with kitchen, suitable for housekeeping, in brick house, 29 Princess Avenue. oc11

TO LET—Store and three rooms—large lot and stable, etc. Apply corner Government and Bay streets. se16

PIANOS to rent. Apply at 76 Princess ave. se7

PLEASANT rooms, nicely furnished at 64 View street. se7

TO LET—Comfortably furnished rooms, back and front, with use of kitchen if desired, at 139 Michigan street. se3

TO LET—Six Roomed House. Apply 247 Yates street. jy31

EDUCATIONAL.

Victoria Ladies' College
BELCHER STREET, VICTORIA.
The School lately conducted by the Misses Kitto at 234 Fort street will now be carried on under the name of VICTORIA LADIES' COLLEGE, at the above address, as owing to the increasing number of pupils it has become necessary to provide larger and more suitable premises.
A limited number of boarders will be taken. The premises are central and very retired, standing in over an acre of land.
The Household and Boarding arrangements will be under the management of Mrs Kitto.
The teaching, as heretofore, will be conducted on the plan of an English High School.
The Principal, Miss Kitto, has had considerable experience in educational work, having qualified herself as a teacher at the Cheltenham Ladies' College, England, and holds certificates from the University of Cambridge, including the special diploma for efficiency in teaching.
Arrangements will be made for ladies not attending the College to join any special class.
The Autumn Term begins September 14th.
For terms and particulars apply to the Principal,
MISS KITTO,
157 Menzies St., up to Aug. 20th.
VICTORIA LADIES' COLLEGE,
ap20 Belcher St., after that date.

The Ingres-Coutellier School
—OF—
MODERN LANGUAGES
86½ DOUGLAS ST.
Advanced and Beginners' Classes for Ladies and Gentlemen. Special Classes for Children.
Beginning Monday, Oct. 10th
Eleven Lectures (one a week) on French Literature of this Century, delivered by Prof. Coutellier.
For circulars and particulars apply at the School. se20-tu-t su

Private Boarding & Day School for Girls
GLEN HOUSE, COR. VANCOUVER AND SCORESBY STS.
MISS INGLIS
Who holds first-class testimonials from England and Scotland, and has prepared pupils for the Oxford and Cambridge local examinations, will open the above on MONDAY, SEPT. 12TH.
For terms, references, etc., apply at the School. au12

W. RALPH HIGGINS
TEACHER OF SINGING.
Special attention paid to voice-production Lessons given at residences of pupils.
Terms on application.
Temporary address, Drawer 3, post office. se17

GEO. W. FUGGLE
Pianoforte Maker and Tuner,
VIOLINS, MANDOLINS AND GUITARS REPAIRED
Three years with Goodwin & Co. Orders left at factory, 76 Princess Ave., also at Jamieson's Bookstore, next Post Office. P. O. Box 422. mc13 tf

PR. HILLIGER,
Teacher of VIOLIN, PIANO AND GERMAN.
Apply 56 Pandora Street.
ap3-w&su-3m

se10 R. P. RITHET & CO., LTD., Agents

SALE OF LAND.
Mr. George Byrnes will offer for sale by Public Auction, at his auction room in Victoria, on
Friday, the 21st Day of October
Next at 12 noon, in two lots, and subject to such conditions of sale as will then be read, the following lands, viz.:
1st. Section forty-nine (49), Sooke District, containing 37 acres, more or less.
2nd. Section seventeen (17), Sooke District, containing 148 acres, more or less.
Section 17 fronts on the Straits of Fuca, is good land, no rocks; not heavily timbered, and most of it can be easily cleared.
Section 49 fronts on the Sooke River, is good land and timbered. A road has this summer been made through this land, and adjoining lands thereto have recently been sold at good prices.
Mr. John Muir, of Sooke, will show the lands to anyone desiring to see them.
For further particulars apply to the Auctioneer, or to Mr. C. E. Pooley, 47 Langley street, Victoria, Vendor's Solicitor. se16-d&w

MISCELLANEOUS.

sep1.

USE
Benton County Flour
HUDSON BAY COMPANY,
Sole Agents for British Columbia. ja28tf

PAISLEY DYE WORKS,
116 Yates St., Victoria, B. C.
Dyeing and Scouring of Ladies' and Gents' Wear. Curtains, Silks, Ostrich Feathers and Fancy Dyeing. Steam Finishing. Cleaning Cricket, Athletic Suits and Gloves a Specialty.
oc5 JAMES ALLISON, PROPRIETOR.

HAMPSHIRE - MARKET,
125 FORT ST.
JUST OPENED—A NEW PORK BUTCHER'S AND SAUSAGE SHOP.
JAMES SHEPHARD respectfully invites attention to his new shop. Choice dairy fed pork, well seasoned sausages, pork pies, etc., also beef and mutton. se29

HANG WO HING KEE
Importers and dealers in
Chinese and Japanese Fancy Goods
Also Carved Chairs and Tables.
31 CORMORANT ST. P.O. Box No. 569.
my21

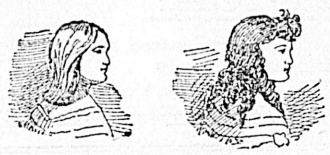

Ladies' Hair Dressing Parlors
31 GOVERNMENT ST.
Ladies and children's hair cutting in the latest styles. Shampooing and all kinds of hair work done to order. Large stock of switches, front pieces, curling irons, etc.
WIGS FOR HIRE.
ju2 MRS. H. KOSCHE.

RHEUMATISM
Is caused by an accumulation of Uric and Lactic Acid in the Blood.
FOR TREATMENT
—APPLY—
11 BASTION SQUARE.
se24

BRANDY.
ROUYER, GUILLET & CIE.
COGNAC, FRANCE.
Proprietors of 122 Distilleries, and Largest Shippers of Bulk for Ten Years.
j 11-s -th

NOTICE.
The offices of Messrs. W. H. Bainbridge & Co; the B. C. Pottery and Terra Cotta Co. Ld.; the B. C. Agricultural Association; and the Thunder Hill Mining Co. Ld; have been removed from the Jewell Block, Douglas street, to Nos. 42 and 44 Government street. se20

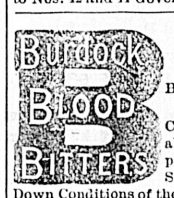

REGULATES THE Bowels, Bile and Blood. CURES Constipation, Billiousness all Blood Humors, Dyspepsia, Liver Complaint, Scrofula, and all Broken Down Conditions of the System.
WATFORD, ONT.
My daughter, after a severe attack of Scarlet Fever, was completely broken down. I spent hundreds of dollars in doctors bills with but little satisfaction. Before she had taken one bottle of Burdock Blood Bitters there was a remarkable change, and now she is entirely cured. tts MRS. HOPPERON

PENNYROYAL WAFERS.

Prescription of a physician who has had a life long experience in treating female diseases. Is used monthly with perfect success by over 10,000 ladies. Pleasant, safe, effectual. Ladies ask your druggist for Pennyroyal Wafers and take no substitute, or inclose postage for sealed particulars. Sold by all druggists, $1 per box. Address THE EUREKA CHEMICAL CO., DETROIT, MICH.
For sale and mailed by LANGLEY & Co., Victoria, B.C. jly17-d&w-s

The British Ship
KINKORA
(Substituted for the Valparaiso)
Will sail from
LIVERPOOL
—FOR—
VICTORIA AND VANCOUVER
About the end of October.
Freight will be taken at the rate of 12/6 per ton measurement, and 15/. per ton dead weight.
Agents G. H. FLETCHER & CO., Old Churchyard, Liverpool,
—AND—
R. P. RITHET & CO., LTD., Wharf street, Victoria.
se4

ARCHITECTS.

A. MAXWELL MUIR, ARCHITECT, Rooms 3 and 8, Turner Block, corner Douglas and View Streets. ap18

COLE WOODALL, Architect and Superintendent Belmont Block, Yates Street, Victoria, B ap15-1m

JOHN TEAGUE, ARCHITECT, CORNER of Broad Street and Trounce Avenue Established, 1862. f-1

MR. R. ROSKELL BAYNE, Mem. Ryl. Inst. British Architects, se28 50 Government Street.

THOS. C. SORBY, mc16 8 Bastion Square.

MR. E. MALLANDAINE, Architect, mc19 Room 4, Bank B. C. Building.

BAKERS.

VICTORIA STEAM BAKERY. M. R. SMITH & Co, 57 Fort Street. Factory 91 Niagara Street. P.O. Box 289. Telephone call 121. f-1

COMMISSION MERCHANTS.

F. C. DAVIDGE & CO., COMMISSION Merchants, 131 Government Street. P.O. Box 318, Victoria. Agents Samuel Samuel & Co., Rice, Silk and Curios, London, Yokohama and Kobe; and The Tokio Leather Paper Mills, Japan; Chas. Cammell & Co., L'td., Cyclops Steel and Iron Works, London, Sheffield, Worthington, etc.; Compania Gral, de Tabacos de Filipinas; The Canvas Mills of Kobe. f-1

DOCTORS.

DR. METHERELL, PHYSICIAN AND SURGEON. Office—59½ Government street. Hours—1 to 3 and 7 to 9 p.m. Telephone 80. Residence—Esquimalt road; telephone 580. Calls promptly attended, day or night. se18

DR. SPROULE, B.A., GRADUATE OF Dublin University, Clarence Block, Victoria. au14

DR. MACGILLIS, 45 Yates street. Specialist: Skin, Kidney and Private Diseases. se1

HOMOEOPATHY.—DR. JOHN HALL, 98 YATES st., over Cochrane & Munn's drug store, Chronic and Children's Diseases a specialty. Office hours from 1 to 4 p.m., only excepting Sundays and holidays. f1

DENTISTS.

A. R. BAKER, D.D.S. SPECIAL CARE given to all diseases of the teeth and mouth. Gold, crow and bridge work a specialty Office, cor. Yates and Douglas Sts. mc10-6m

GUNMAKERS.

HENRY SHORT, GUNMAKER, IMPORTER of Sporting Goods, Turner Block, Douglas St., near Yates. Established 1862. f1

HOTELS.

COLONIAL METROPOLE—HAS BEEN entirely rebuilt, and refurnished with all modern improvements. Rates from $1 to $2 per day. Best moderate price hotel in city. 31 and 33 Johnson street. Thos. Tugwell f1

HAY, FLOUR AND FEED.

BRACKMAN & KER MILLING CO., LTD. Dealers in Hay, Oats, Flour, etc. Office and warehouse, 125 Government street. f-1

LAND SURVEYORS & CIVIL ENGINEERS

P. J. LEECH, Land Surveyor and Civil Engineer, my12 Room A, 6 Bastion Square.

GORE, BURNET & CO. Rooms 1 to 3, Five Sisters' Block. T. S. Gore. H. Burnet. J. H. McGregor mc17

PAINTERS AND PAPER HANGERS.

R. LETTICE—DEALER IN PAINTS, OIL, varnish and window glass. Agent for Brilliant Sign Letter Co., and Aspenall's Enamel. 40 Fort street. mc17

PHOTOGRAPHERS.

MAYNARD'S ART STUDIO, 41 PANDORA Street. Dealers in all kinds of photographic material, views of British Columbia and Alaska.
Same Block—Maynard's Shoe and Finding Store, 41 Pandora St., Boots, Shoes, Leather and Shoe Findings. "K" boots a specialty. f-1

WHOLESALE DEALERS.

HENRY SAUNDERS, IMPORTER AND Dealer in Groceries, Provisions, Liquors, &c. 39 and 41 Johnson street. P.O. drawer H. Telephone No. 28 f-1

SCAVENGERS.

ED. LINES, General Scavenger, 222 Yates street. Yards, etc., Cleaned. Orders left at Munro & Hughes', 82 Douglas street; J. P. Matthews', cor. Douglas and Fort; or W. Blair, cor. Menzies and Michigan, will be promptly attended to. de3

ROBERT HATCHER,
GENERAL SCAVENGER.
Orders left at Joseph Gosnell's, 127 Douglas St.; Sam Clay's, 116 Johnson St.; Mickle & Grice's, 106 Fort St.; Wm. Thompson & Co's, corner Quadra and View Sts.; or T. Moody's, Amelia St., will be promptly attended to. Residence, 209 Douglas St. ap15

SPORTSMEN, ATTENTION!
THE ACME FOLDING BOAT CO.

Manufacturers of the celebrated Acme and Eureka Folding Boats; safe, light, handsome, compact; unequalled for fishing, shooting and cruising: weight, 35lbs. up. Prices from $25.00. Collapsible Canvas Decoys—two dozen carried in coat pockets. Send for catalogue 1892.
R. L. & J. W. KIRKUP,
Sole Agents for Canada.
my22 242 St. James St., Montreal.

Just Received Direct from Holland
CHOICE BULBS
—SUCH AS—
Hyacinths, Tulips, Crocus, Etc.
Now ready for planting out,
Fruit and Ornamental Trees, Shrubs, Roses, Etc.
"CHICAGO PARKS" LAWN GRASS
The best for lawns.
G. A. McTAVISH,
9 Park Road.
Branch Store—52 Government St. au21

DONKEY FOR SALE.
"Pepita."—Young, sound, gentle and thoroughly broken for riding and driving; also a donkey-cart, harness and saddle. Apply to
au7 DR. HANNINGTON, 81 Fort St.

GEO. A. SARGISON
NOTARY PUBLIC,
Accountant & Agent,
48 LANGLEY ST.
ap27

## INTERESTING EVIDENCE

### Brought Out by the Witnesses at Yesterday's Session of the Smallpox Commission.

### A Smallpox Patient who with the Rash Upon His Face was Shaved in a Barber Shop.

The third day's session of the Royal Commission on Epidemic Diseases was held yesterday at the court house, the work beginning at 11 o'clock in the morning and continuing until after 3 o'clock in the afternoon. A number of witnesses were examined during the day, all of them with one exception having been smallpox patients during the recent outbreak in the province. Their evidence was decidedly interesting, and brought out a good many facts in connection with quarantine matters in Victoria, prior to the time the Provincial Government took a hand, that were a surprise to even those who were well acquainted with what was going on.

The first witness called was Mr. Joseph Huntley, of Vancouver. He stated that he was health inspector for the city of Vancouver and had held that position since some time in 1887, when he was appointed by the City Council of that year. He is not a medical man. Asked what his experience with smallpox since he held his present position had been, Mr. Huntley said that the first case which came under his observation was in 1888, when a steerage or second class white passenger had been brought over from Japan on the steamship Parthia, of the China and Japan mail line. From this case several others sprang, about eight in all, he thought, and at that time the smallpox was pretty thoroughly stamped out so far as Vancouver was concerned. There were some cases the same year in New Westminster district, or more closely speaking, in the Burrard Inlet polling division. These were either co-existent with the cases in Vancouver, or else they developed within a very short time afterwards. At that time he went with the Indian Agent, Mr. McTiernan, to see what could be done to keep the disease from spreading and they had also endeavored to ascertain what had been the cause of the outbreak. As nearly as they could find it was first introduced among the Indians by means of some bedding or something of the kind which had been thrown over the side of the ship into the water and which the Indians, as was their custom, had picked up and taken to their homes to use. He and Mr. McTiernan had collected all this stuff that they could find and had it burned. After that outbreak there did not seem to be any disease, either in the city or in the district, for about eight months. The next case was one that broke out at Brockton Point, where a half-breed child was taken down. The disease had been kept from spreading. Witness did not know how this case had been caused.

The next case they had anything to do with in Vancouver was one that in January, 1890, came into Vancouver harbor on the steamer Premier, which was at that time plying between Sound ports and Vancouver, for the C.P.R. This patient was, however, not allowed to make a landing, and though the steamship people tried to get it ashore they could not do it and the steamer had to go to Albert Head, where she went into quarantine. The next case was late last year, some time in December he thought, when the C.P.R. steamship Empress of China came in from Yokohama with a cabin passenger, a Mrs. Livingston, on board. The fact that this lady was ill with the smallpox was not ascertained until the steamer had been in port for four or five days and in the meantime all the other passengers had been landed and went on to their destinations. The fast freight had also been landed but the steamer was nevertheless ordered back to quarantine and went away at once. When witness and Dr. Carroll had gone down to the boat to make an examination of the case of Mrs. Livingston, Dr. Carroll then stated that the eruption had been out about three days. This case should have been detected before the vessel came into the port at all. The next case that he had to do with was that of Joseph Read, who with a man named Hyde was employed by the C. P. R. to watch a lot of Chinese who came up from Albert Head on the C. P. R. Company's steamer Islander. These Chinamen had come over on the C. P. R. steamer Empress of Japan, and while coming across a case of smallpox had broken out in the steerage. The Chinese were therefore taken out of the ship and placed in quarantine at Albert Head, where they had been kept for 10 days. Read was taken sick some time about the 16th of May and Hyde was also taken down with the disease about the same time, but was up at Howe Sound where there were subsequently a number of cases.

The next case reported was that of Mrs. Bibby, a woman who lived in a house of ill-fame on Dupont street, and who had come across on the Empress of Japan from the Orient. This case was reported on the seventeenth of May, but the eruption had evidently been out about four or five days. The woman had since died from smallpox. There were other cases which he could trace to the same source, for instance, that of Tupper Thompson, who had been attending the woman when she was sick. The next cases that were directly traceable to the C. P. R. steamers arose during the month of June. The C. P. R. steamship Empress of Japan came into port on the twenty-first of June again. Four or five days after she came into port witness had been sent for by the ship's surgeon, Dr. Temple, who informed him that there was a Chinaman on the boat, one of the steerage passengers, who was ill. The ship's doctor said that the Company did not want to bother looking after him and wanted the city to take him ashore and care for him and the Company would stand the expense. Witness then got the chairman of the Board of Health, Dr. McGuigan, and with him went down to see the Chinaman, whom they found to have smallpox. By this time all the other Chinese had been sent away from the ship, with the exception of those that were for the port of Vancouver, and these we took out and had them watched for 15 days. The Collector of Customs and Dr. Robertson, who is Dominion Health officer for the port, went down to the steamer and ordered her to go into quarantine at Albert Head, but the captain said that the machinery had been all taken to pieces and she could not go, so she was thoroughly fumigated where she was and did not go into quarantine.

Witness said he had watched the progress of smallpox in Calgary and Gretna, Man., and he was morally certain that the cases had been introduced into Calgary by Chinese from this same steamer, who had left the boat and gone right through before the case on board was discovered. Witness gave a list of the cases that were directly traceable to this and to the former cases brought over from the Orient on the steamship, and told of the measures that were taken in Vancouver to keep the disease from spreading. The City Council had through him taken possession of every house or other place as soon as the disease was known to exist, and had maintained a perfect quarantine having guards placed at all points. They bought all the provisions and everything of that kind, so that no one had any business near the houses and they allowed no one to go in or come out. The patients were transferred to the hospital which had been built, and where there was a resident medical man, and every care and attention was given them. The rules and regulations which were enforced during the outbreak were not made just for the time being, but were such rules as were embodied in the by-law, and were provided to be enforced in such cases. This by-law also provided that any medical man failing to report any case of contagious or infectious disease was subject to a heavy fine, and witness said he could bear testimony to the fact that the doctors in Vancouver had been very faithful indeed in assisting in the enforcement of all the regulations, as well as by assisting in reporting all the cases. The City Council had, early in the year, made provision for free vaccination and had a supply of lymph and public vaccinators provided. They had not been able to enforce compulsory vaccination as they would have wished, but they had done the best they could. One thing was they had certain days when a doctor visited the schools and vaccinated all the children, and this had been found to work well.

Mrs. Niles was the next witness called. She told of the illness of her husband, who, at the time of the outbreak, was living over Eckhart's grocery store, near the Clarence Hotel. She positively denied that the smallpox had been introduced into her house by means of a parcel of dresses which were to be made over, and which were infected. The story was one which she had heard before, but could not understand how it had been started, as she had never made over any dresses for quite a while past.

Miss Bull, another recovered patient, gave evidence as to her sickness. She was unable to say where she contracted the disease, as she had been no place except at Mrs. Niles', where she worked, at her own home, and at the Salvation Army Barracks. She said she was taken down just about the same time as Mr. Niles was.

Arthur B. Monkhouse, night operator in the District Telegraph Company's office, was next called. He was one of those who were taken down with the disease. He was rooming at the time at the Clarence Hotel, and felt the first symptoms on July 5, when he went to bed. On Thursday night of the same week he had called in Dr. Sproule, who made an examination, and assured him that he had not got the smallpox. Then on Friday he still felt unwell, and stayed in bed, several of the messenger boys coming up to see him, the manager of the company also coming up and some friends. On Saturday morning he had a rash broken out, but when Dr. Sproule did not come he got up and went out for a walk. He went into Russell's barber shop and had a bath and a shave, and then went to the office, where he saw the manager, who advised him to go and see Dr. Milne. When Dr. Milne saw him he pronounced the case one of smallpox, and told witness to go back to his room and go to bed. He went back to the Clarence, but found that in the meantime the house had been quarantined, and when he told the guard that he had smallpox he was refused admittance, unless he should get a written order from Dr. Milne that he was to go in. He went down to Dr. Milne's office and got this order and came back, and was then admitted. He remembered that a messenger boy had been sent up to a house near the Fountain to deliver some medicine at a place where there was some sickness which was pronounced smallpox. He did not know whether the boy who had gone was the same boy (Smart) who was afterwards taken down with the disease or not.

F. C. McWinn was another of the lodgers at the Clarence. His little boy had been taken ill during the week, and on Thursday he had called in Dr. Frank Hall who said he would call again and had come the following day along with Dr. Leigh. They said they thought it was a case of smallpox, and witness had then gone down to Dr. Milne's office and reported it. The next day, Saturday, Dr. Crompton had come to see the child, and he too said it was smallpox. The Clarence Hotel was then quarantined and next week witness had gone out to the Jubilee Quarantine station along with his child. At the time the house was quarantined there had been other cases there. There was a man taken out of there on the previous Wednesday evening. The city authorities superintended the removal and Dr. Milne was present at the time. This man, witness afterwards learned, had had smallpox and was taken out to Albert Head station. The Clarence was just changing hands at that time and the man who was the previous landlord, named Grant, had told witness the case was one of typhoid fever. Witness described a porch which was just between Eckhart's store and the Clarence. The distance between the two buildings at this point was so short that one might have easily climbed from one place to the other.

Fred Phillips, a hackman, was called. He said that during the week the Clarence House was quarantined he had had a room there. Some time during that week he had been asked if he would drive a sick man out into the country. Before promising to do so, he had gone up to the house where the man was, at 40 Broad street, and asked to see him. The man's name was Sandy Williams. Mrs. Williams met witness at the head of the stairs, the sick room door being at the time half open. She told witness what was the matter, and he then said he would not drive the patient out. It was a case of smallpox. Witness felt unwell that afternoon and went to see Dr. Milne, who told him there was nothing the matter with him, except, perhaps, that he had a cold in the kidneys and that was what made his back sore. That night he suffered great pain. His own room not being available by reason of the quarantine on the house, he went to the Delmonico and slept there. Next day he again went to see Dr. Milne, who said that there was nothing the matter with him extept a cold, but he was not satisfied and, with a companion, got a horse and buggy and went out to the Jubilee Hospital, where he found that he could not stay, as there was no accommodation. The same afternoon he again went out and lay in the grass until a tent was put up. On Tuesday he was taken very sick with the smallpox, and the rash broke out. The night before, that was on Monday night, he had been delirious.

Fred Foster was the next witness called. He said that he had been a smallpox patient, having been taken ill some time towards the latter end of June, either on a Thursday or Friday. He had been working for four or five days past at the Victoria Brewery as a laborer. His attack had been a very light one. When he was first taken sick he went to Dr. Wade, who said he had a bad cold, and gave him some medicine to take. Next day Dr. Wade called again. By this time a rash had broken out a little, and when he showed this to the doctor he was told that this was just the effect of the medicine which he had taken for the cold. Witness was not satisfied, however, and fearing that he had the smallpox went to see Dr. Davie, who at once said he had the disease. Witness was still not satisfied, and in order to convince him Dr. Davie had taken him around to the office of Dr. Helmcken, sr., who said that Dr. Davie was right and that the case was smallpox sure enough. Dr. Davie had then told him to go straight home, and he sent Dr. Milne up to see him. Dr. Milne said he was not sure whether it was smallpox or not. If it was it was a very light attack, and he thought it was chicken-pox. The house he lived in at 110 Johnson street was not quarantined, and his friends came in and out all the time. He told them that he had smallpox and said he wished they would not come, but they still came and brought him food from time to time. He had no one looking after him. On Monday or Tuesday a grocery wagon came for him and took him out to Albert Head along with another man who had the smallpox. The other man's name was Aikman. When they got out to Albert Head there was no one to look after them, and there was only one visit from a doctor until the following Sunday. Had it not been for the kindness of the caretaker, Mr. Poole, who had given them something to eat, they would have been in a bad way for food. During the week another patient by the name of Short was brought down in his father's buggy. Short had a very sore throat, and complained all the time that he could not get anything to gargle it with. Mr. Poole gave him some vinegar and water, and witness understood that afterwards the doctor sent down something, but this was not for nearly a week. Short had afterwards died. There was only one yellow flag near the Albert Head quarantine station. This was quite a long distance off on the road from Victoria. There were no guards there that he knew anything about, and any one that wished to leave might have done so, so far as he knew, for there did not seem to be anything done to prevent their going. After having been in the hospital for some time, witness and the other smallpox patients that had not died were removed to the Jubilee station where they had been well looked after.

The Commission then adjourned to meet again to-day, at 11 o'clock, when more witnesses will be examined.

---

Joseph Ruby, of Columbia, Pa., suffered from birth with scrofula humor, till he was perfectly cured by Hood's Sarsaparilla.

Gas Fixtures at McLennan & McFeely's.


# E. M. JOHNSON

## 37 Government Street, Corner of Broughton.

ESTABLISHED 1879.

# Real Estate Agent, Conveyancer and Notary Public

Loans Effected, Rents and Income Collected, Deeds Prepared, Etc., Etc.

## FOR SALE.

1½ Miles from Vernon, Okanagan Country, 960 ACRES, adjoining the estates of LORD ABERDEEN and the BARNARD BROTHERS. 640 acres ploughable prairie; 320 acres grazing; 400 acres under cultivation. Dwelling House, Frame Granary and Stable. 23 Cows, 12 Horses, Reaper and Binder, Plough Harrows, Sulky Ploughs, etc., etc. Creek of water on the land. First-rate black soil. $25 PER ACRE, INCLUDING EVERYTHING.

SHEEP FARM,

2,000 acres, more or less 30 acres; 1,000 acres grazing, 3 houses, barns, Orchard of 350 trees, pigsties, poultry houses, 2 horses, 2 oxen, 1 cow, 30 pigs, 250 sheep (about), wagon, cart and farm mplements, £1 2. 0, per acre, including everything; over 3-5 of purchase money can be left on the property for 4 years at 7 per cent per annum. 135-1

AN IMPROVED ESTATE—480 acres more or less; 250 acres cleared; 250 acres alluvial deposit, with clay subsoil; 80 acres alder, maple, cedar and balsam, vegetable deposit, clay subsoil; 150 acres lever park-like land, some pine woods, etc.; water power Sawmil. in full running order; Houses, Barns, Blacksmith's shop, Poultry Houses, Orchards, etc. 0-3

Corner lot on Tramway line, Victoria West, $1,200. 133-1

151 acres, Alberni, sawmill and water power, dwelling, stables, 20 acres plowed, opposite Anderson & Co's townsite, a fine speculation, $6,500. 130-4

98 acres, 30 cropped, 25 chopped, log house, 2 barns, stable and outbuildings, half mile from school, near railway, $3,500. 128-4

House and 2 lots, Pembroke st., easy terms, $1,000. 110-1

324 acres farm land, about 70 acres in clover and timothy, small house, well, good spring, etc., 0-

4 building lots, Cedar Hill Road, near the gold mines, $1,500. 135-2

7-room house, conservatory, out-houses, modern conveniences, etc., ¼ acre of land; facing the sea; beautiful view of Straits and Olympians, $6,000—terms. 137-1

6-room house, bath, etc.; corner lot, Henry and Turner streets, $3,500. 136-4

5,900 acres timber land—22 GRANTS—Estimate, 30 M per acre, principally cedar, with hemlock, spruce and balsam. 144-4

320 acres, Alberni; 100 cleared; house, barn, ditching, etc. Cheap, $6,500, on terms. 144-3

Building lot, Victoria West, 50x90, $500. 142-2

97 acres, South Saanich; dwelling, barns, stable, out-houses, etc. $4,200. 142-3

40 acres, South Saanich. $1,400. 142-4

Building lot, 60 feet by 132 feet, Chatham street, near Blanchard. $1,650. 141-2

10 acres; house, stables, sheds, etc.; all fenced; near the junction; good orchard land. $3,000. 140-2

7-Room House and double lot; a bargain. $1,400. 139-1

237 acres, Somenos Lake. 138-5

6-Room House and lot, Spring Ridge.—1,250. 133-3

3-Story House, 12 Rooms, bath room, hot and cold water; all modern improvements, beautifully finished; lot 177 x 102 ft. 8 in.; unsurpassed view of the straits and beautiful scenery; 20 minutes' walk from post office; cars pass the property. 148-1

80 acres, Alberni, 2½ miles from the townsite. $20 per acre. 147-1

80 acres, Alberni, 2½ miles from the townsite. $15 per acre. 147-2

4-Room House, and lot, Front street, Victoria West. $1,250. 146-2

40 acres, Lake District. $10 per acre. 145-1

3 Building Lots, Sylvia street, each $1,050. 145-2

20 acres, Alberni; 2-room house, 24 x 16; frame barn and lean-to; 4 acres ploughed and fenced; 15 acres chopped; crop, timothy and clover. $600. 145-3

Building Lot, Avalon street, close to the Park. $1,500. 145-4

2 Building Lots, Rithet street, each $1000. 149-1

Building Lot, Beacon Hill, 50x150, $1000. 149-2

156 acres, Comox, convenient to steamer, post office, church, school, sawmill, Union Mines, etc., good hunting and fishing, 70 acres cleared and fenced, orchard, well, springs, $9000 with coal right. 150

6-Room House and Lot, 44x120, more or less, on Pandora street, $4,500. 151-2

6-Room House, 1½ story, bath room, etc., junction Yates and Fort street, opposite Dunsmuir's castle. 151-3

Large Building lot, 90x112, corner Niagara and South Turner streets. 151-4

120 acres Farming Land, Alberni, within 2 miles steamboat landing, about 6 acres cleared and fenced, log cabin, sheep pen and shed, water power from creek, first class fruit ranch, $1,200. 152-1

86 acres first class Farming Land, close to steamboat landing, main road to Nanaimo runs through the property. Good water power, $1,200. 153-1

280 acres Okanagan District, can be ploughed in an unbroken body, foundation of a fine house, large log house, 18x24, and other buildings, 1 mile from Larkin, S. & O., $15 an acre. 155

3 Houses, Second street, Work Estate.

1 2-Story House, 7 rooms, bathroom and pantry.

1 Cottage, 3 rooms, kitchen, bathroom, pantry and closets.

1 Cottage, 6 rooms, including kitchen, pantry, etc., $4,500. 156-1

3388 acres, Sheep Ranch, $2.25 per acre. 151-1

## TO LET.

5-Room House, fully Furnished, Piano, etc., James Bay. 1

4-Room House, Cook street, Bath, etc., $12 per month. 4

8-Room House, fully furnished, bath, piano, etc., Scoresby street, $40 per month. 5

5-Room House, Jackson street, $15 per month. 6

5-Room House, Erie street, partly finished, $25 per month. 9

5-Room House, Fowl Bay, $20 per month. 12

2 Rooms, Government street—Offices—$20 per month. 13

1 Room, Government street, office, $7.50 per month. 19

6 Cottages, Spring Ridge, $10 and $12 per month

5-Room House, Pandora street (corner) $16 per month. 33

P. O. BOX 188. TELEPHONE NO. 74.



# GREEN, WORLOCK & CO.,

SUCCESSORS TO GARESCHÉ, GREEN & CO.,

ESTABLISHED 1873.

# BANKERS

VICTORIA, B. C.

DEPOSITS RECEIVED ON LIBERAL RATES OF INTEREST.

DRAFTS, ORDERS, TELEGRAPH TRANSFERS AND LETTERS OF CREDIT ISSUED DIRECT ON OVER 10,000 CITIES IN THE UNITED STATES, CANADA, EUROPE, MEXICO AND CHINA.

COLLECTIONS MADE AT EVERY POINT.

GOLD DUST PURCHASED AT HIGHEST MARKET RATES.

AGENTS FOR WELLS FARGO & CO.

ap25-1yr



# BANK OF BRITISH COLUMBIA.

Incorporated by Royal Charter, 1862.)

CAPITAL PAID UP.....£600,000, $3,000,000.

RESERVE FUND.....(With power to increase.) £260,000, $1,300,000.

HEAD OFFICE: - - - - 60 LOMBARD STREET, LONDON. ENGLAND.

BRANCHES:

IN BRITISH COLUMBIA—VICTORIA, VANCOUVER, NEW WESTMINSTER, NANAIMO, KAMLOOPS AND NELSON (KOOTENAY LAKE).

IN THE UNITED STATES—SAN FRANCISCO, PORTLAND, SEATTLE AND TACOMA.

Agents and Correspondents in Canada and the United States:

Bank of Montreal, Canadian Bank of Commerce, Imperial Bank of Canada; Bank of Montreal, New York and Chicago.

SAVINGS BANK DEPARTMENT Deposits received from $1 upwards, and interest allowed (present rate) at 4 PER CENT. PER ANNUM.

Gold dust purchased and every description of Banking business transacted.

NELSON, Kootenay Lake, B. C. This branch is now open for business.

Victoria, B.C., April 4, 1892. ap5 W. C. WARD, MANAGER.



FIRE INSURANCE.

# PHŒNIX

INSURANCE CO., Of Hartford, Conn., ESTABLISHED - - 1854. Cash Capital, - $2,000,000.

CANADA BRANCH: Head Office, 114 St. James St. MONTREAL.

GERALD E. HART, - - - - - - - - General Manager.

A share of your Fire Insurance is solicited for this reliable and wealthy company, renowned for its prompt and liberal settlement of claims.

J. J. AUSTIN, H. M. YATES, } Victoria Agents, 63 Government St.

au29



# Rice Lewis & Son,

(LIMITED).

SHELF AND HEAVY

# HARDWARE

TILES, GRATES, MANTELS,

—FINE—

BRONZE - METAL - HARDWARE

RICE LEWIS & SON, LIM'D.

TORONTO

ONTARIO au28



Notice to Architects, Builders & Others

THE

PACIFIC ASPHALT CO.

Is prepared to lay

Gravel Roofing at $5 per Square,

All work guaranteed.

PACIFIC ASPHALT CO.

J. E. CRANE, sec.-Treas. ap27



# REMOVAL.

JNO. TEAGUE,

ARCHITECT.

Has removed to new offices corner of Broad Street and Trounce Avenue. eb20


TENDERS

## TENDERS

For raising the steamer Premier, now stranded on Bush Point, Whidby Island, Puget Sound, will be received by the undersigned up to 9 a.m. on Saturday, the 22nd inst.

Tenders to state separately the cost of placing the said steamer in the Esquimalt dry dock, and in the Puget Sound Dry Dock Company's dock at Quarter Master Harbor, Puget Sound, owners or charterers having option of naming either place.

Tenderers to furnish bonds if required.

Payment to be made on due fulfilment of the contract.

Right to reject any or all tenders reserved.

Tenders to be endorsed, "Tenders for raising Str. Premier," and to be addressed to

MESSRS. STRUVE & McMICKING, Attorneys, Seattle, Wash.,

And to

MESSRS. BODWELL & IRVING, Solicitors, Victoria, B.C.

Oct 16

## NOTICE TO BUILDERS.

Sealed tenders will be received by the Honourable the Chief Commissioner of Lands and Works up to noon of Saturday, 22nd inst., for the construction of an addition to Tolmie School House, Boleskine Avenue.

Plans and specifications can be seen and forms for tender obtained at the office of the undersigned.

The lowest or any tender not necessarily accepted.

W. S. GORE, Deputy Commissioner of Lands and Works.

Lands and Works Department, Victoria, B. C., October 13, 1892. oc14

## FOR SALE.

Tenders are invited for the purchase of the following two lots of property:

A. An undivided one tenth of lot ninety-six, group one, Kootenay district, British Columbia, (except lots 31 and 32 block 2, lot 5 block 3, lot 35 block 4, and lots 27 and 28 block 9, and acre lots in blocks 16 to 25, both inclusive.)

B. Another undivided one tenth of the said lot, ninety-six, (except as aforesaid.)

Tenders for each lot of property must be sent before the 13th day of November, 1892, to the undersigned, from whom further particulars may be obtained.

The highest or any tender will not necessarily be accepted.

Dated October 13th, 1892.

CHARLES E. POOLEY, 47 Langley St., Victoria, Vender's Solicitor. oc14

## TENDERS

Will be received by the undersigned—marked "Tenders Occidental Hotel"—up to noon, Friday, the 21st day of October, instant, for the purchase of the stock of Liquors, Cigars, Furniture, and Fixtures, Insurance, Good Will and Lease, which expires on the First day of February, 1899, of the Occidental Hotel, situate on the corner of Selby and Fitzwilliam Streets, Nanaimo, opposite the Esquimalt and Nanaimo Railway Station. The Occidental Hotel is a two story brick building, and contains together with the adjoining building 20 bed rooms, besides Parlor, Dining Rooms, Sitting Room, Kitchen, Bar Room, Bath Room, Wash Rooms, Etc.' and is well furnished throughout. This Hotel from its central position, is one of the best business houses in the City. For further particulars apply to Mr. Jenkins on the premises, or to the undersigned. The highest or any tenders not necessarily accepted.

oc9 DONALD SMITH.

## In re JULIUS F. GALBRAITH

**** SALE ****

—OF—

# 10 1-2 LOTS

BY TENDER,

Vancouver - - Townsite

TO RELEASE A MORTGAGE.

I offer for sale by tender the following desirable property on False Creek, viz: In Section 264 A, Block 69, 33 feet lots:

FIVE WATER LOTS, Nos. 14, 15, 16, 17, 18.

THREE LOTS on Southern cross street, Nos. 11, 12, 13.

ONE AND HALF LOTS on Clark Drive, Nos. 4 and south half 3.

ONE LOT on Northern cross street, No. 23.

Taxes paid to 31st December, 1892. The whole are comprised in one Deed, and are offered together. Terms cash. Tenders to be marked "Tender for Property," and addressed to W. Skene, P. O. Box 248, Vancouver, accompanied by a marked cheque for fifty dollars as deposit. Tenders will be opened on Wednesday, 12th October, at 4 p.m., in the presence of Geo. J. Wilson, Esq., and unsuccessful applications, with deposits, will be returned by mail.

WM. SKENE, Assignee.

N.B.—Corresponding ten lots in same section held by owner at $2,500. oc6

## TO LEASE.

The store No. 62 Government street, consisting of ground floor, basement and upstairs, for the term of four years from the 18th October, 1892.

A plate glass front will be put in the building.

For terms, etc., apply to HEISTERMAN & CO., 75 Government street.

au31

## SCHOONER FOR SALE.

Either Minnie or Mary Ellen, with sealing outfit of 6 boats, 12 guns, etc., in good order, $6,000.

House for sale, Victoria West, 6 roomed, story and half, with bath, etc., full sized corner lot, stable and outhouses, $2,100.

Two fine lots with two houses and number of bearing fruit trees, next to Rock Bay Hotel, corner of Work and Bridge streets.

Apply V. JACOBSON, Corner Edward and Mary streets, Victoria West.

# WORKSHOP to LET

30 ft. by 60 ft.

J. W. MELLOR

76 & 78 FORT STREET.

ap12

# Four-Mile House Hotel

4 MILES FROM VICTORIA & 3 MILES FROM ESQUIMALT.

WINES, LIQUORS & CIGARS.

It is ten minutes' walk from Esquimalt Harbor and ten minutes' walk from the Victoria Arm.

Four-Mile House is one of the finest situated houses on the Island, and tourists will find first-class accommodation in every respect, and every care will be taken to satisfy the wants of guests.

Mrs. Conway, having added a large and commodious Dance Hall to the hotel, is desirous the public should know, and any party wishing to hire the hall can do so by making arrangements. J. CONWAY, Proprietor, Victoria, B.C.

se27

# The Colonist.

THURSDAY, OCTOBER 20, 1892.

PUBLISHED EVERY DAY EXCEPT MONDAY BY THE COLONIST PRINTING AND PUBLISHING COMPANY, LIMITED LIABILITY. THE COLONIST BUILDING, GOVERNMENT ST.

TERMS:

THE DAILY COLONIST

Per Year, (Postage free to any part of Canada) ..... $10 00
Parts of a year at the same rate.
Per week (if delivered) ..... 25

THE WEEKLY COLONIST.

PUBLISHED EVERY FRIDAY MORNING.

Per Year, (Postage Free to any part of the Dominion or United States) ..... $ 2 00
Six Months ..... 1 25
Three Months ..... 75
Subscriptions in all cases are payable strictly ADVANCE.


## THE NEW MINISTER.

T. M. Daly, jr., the new Minister of the Interior, is in the prime of life, being just forty years old; he has a strong constitution and fine physique to back up his mental activity, which give promise of a long life of usefulness to his native land. Mr. Daly commenced his political career nearly twenty-five years ago, when he stumped the county of Perth, in Ontario, for his father in the interests of the Liberal-Conservative party, of which he has ever since been a staunch supporter.

He graduated in his native town of Stratford, after some seven or eight years of professional and political life, and then went to the young Province of Manitoba, where, from the very start, he took a strong and active interest in public affairs, beginning as the first Mayor of the now prosperous city of Brandon, and filling many other important offices. With his long and varied experience as a jurist and politician he was not satisfied with the narrow provincial sphere. He went to Ottawa, in 1887, as the representative for Selkirk, Man., with the idea that he had a great task before him in assisting to further the interests of the large rural constituency, and of the Dominion at large. How his good work has been appreciated is shown by the overwhelming majority by which he defeated the strongest Reform candidate in the province, at the last general election.

Mr. Daly is probably one of the most accomplished campaigners west of Lake Superior; being a splendid organizer, a good speaker, with a fine sense of humor and quick at repartee, and has his facts and figures at his fingers' ends. Always a close student of parliamentary procedure, and having the advantage of a sound legal training, he will be a valuable acquisition to the Government, both in the House of Commons and in the Department of the Interior. Probably to no other Minister are addressed more enquiries than to the Minister of the Interior, and Mr. Daly will be found prepared to perform the duties of his department in a manner satisfactory to all, for he is so constituted that he will not be merely the political head, but also the working head of his department.

Mr. Daly's career has been marked with energy and public spirit. In assuming the duties of Minister of the Interior he is relinquishing a large and lucrative legal practice in the Province of Manitoba and the adjoining Territories.

The Government have acted judiciously in selecting a man so strongly in sympathy with the settlers of the great Northwest, and one so well qualified to deal with every detail of the important department over which he will preside.

## HOPES AND EXPECTATIONS.

Attention was some time ago directed by Mr. A. M. Hussey to the impression that prevails in Ireland as to the object and outcome of Mr. Gladstone's Irish policy. A man named Scanlan put up for sale by auction the interest in his farm. It was a small one of 19½ acres, having on it only a mud cabin and no improvements. The auctioneer, in his little speech at the opening of the sale, said: "As we will soon have Home Rule, and then no more rent need be paid, the great object will be to get possession of the land." The speech seemed to have a stimulating effect on those who heard it, for the bidding was brisk and the tenant's interest in the 19½ acres sold for £190, or a little less than ten pounds, or fifty dollars, an acre. The farm is said to have cost the purchaser £205, or thirteen years' rent, or twenty years' purchase at the Government valuation. This seems a very heavy price to pay for land burdened with a rent of £16. One would suppose that a prudent buyer would hesitate to pay the sum of nearly one thousand dollars for the freehold of the land, and it seems that the purchaser must have believed the auctioneer and considered that he was buying, not the tenant's right, but really the fee simple of the land. To show the value of land in that part of the country Mr. Hussey says that a small estate in the neighborhood was offered by the landlord at thirteen years purchase and declined.

Mr. Gladstone cannot give these Home Rulers what they so confidently expect. He cannot if he would rob the Irish landlords in order to give their lands to the tenants, and when it is found that he is neither able nor willing to do this, those who, like the auctioneer, believe that when Ireland gets Home Rule no one will have to pay rent, will be as ready to curse Mr. Gladstone as they are now to invoke blessings on his head.

## IMMIGRATION.

The Canadian Northwest is beginning to be known and appreciated by our neighbors across the line. They now see that it is a region of great capabilities, and that the industrious settler on its lands will achieve an independence there more quickly than in most other parts of the continent. The following list of land sales made by the Canadian Pacific Railway Company in the Battle River and Saskatchewan district to settlers from the United States during the week ending October 4, shows that the "exodus" is not all in one direction:

| | Acres. |
|---|---|
| Freeman Talbott (state senator), Dakota | 160 |
| Thos. Secrest, Oakesdale, Washington | 160 |
| Tarleton T. Cox, Elberton, Washington | 320 |
| H. M. Wattles, Elberton, Washington | 160 |
| Geo. Bremen, Moscow, Idaho | 160 |
| H. B. Blake, Moscow, Idaho | 640 |
| W. M. Terry, Uniontown, Washington | 160 |
| Nichol Welles, Burlington, Wisconsin | 640 |
| W. G. Bragg, Pullman, Washington | 640 |
| J. A. Wilkinson, Pullman, Washington | 640 |
| F. D. Richardson, Pullman, Washington | 640 |
| D. H. Sassenberry, Pullman, Washington | 640 |
| L. M. Ringer, Pullman, Washington | 640 |
| L. C. Richardson, Pullman, Washington | 640 |
| O. F. Braden, Page, Holt & Co., Nebraska | 160 |
| Robert Brown, Schuyler, Nebraska | 320 |
| W. K. Shields, Battle Creek, Michigan | 160 |
| Daniel McRae, Fairfield, Washington | 160 |
| N. McCrimmon, Fairfield, Washington | 160 |
| John McRae, Fairfield, Washington | 160 |
| John McGinley, Fairfield, Washington | 160 |
| John Samis, Rogers, Nebraska | 160 |
| L. P. Farr, Pullman, Washington | 320 |
| James C. Farr, Pullman, Washington | 640 |
| H. J. Webb, Pullman, Washington | 320 |

This, we are quite satisfied, is only the beginning of the migration north from the United States. All that surprises us is that American citizens have been so long blind to the advantages of the great wheat growing and cattle raising region of the Canadian Northwest.

## THE CHINESE WAY.

Gambling is against the law in China, but the law is not always enforced. The reason of this is that there are corrupt officials in Chinese cities who, for a consideration, agree to be blind to gambling, even though it is openly carried on, and though the policemen in their rounds can hardly help stumbling into the gambling dens. The toll paid to the Chinese Chief of Police, "Mandarin," as he is called in China, is in the local slang of Hongkong called a "squeeze." This squeeze in many cases amounts to a good round sum, and is a very handsome supplement to the Mandarin's official income. It can, therefore, be hardly expected that the Heathen Chinee official would readily sacrifice this unfailing source of revenue to his sense of duty. And he does not.

We see in the Overland China Mail of the 15th ult., instances of how gambling is suppressed in China. There is a place in the Flowery Kingdom, not far from Hongkong, called Kowloon City. The town is characterized by the Mail as the local Monte Carlo. Any amount of mischief is done to both Europeans and Chinese in the hells of Kowloon, and an attempt was made by well-disposed persons to have them permanently closed. They petitioned the Mandarin, Kwangtung, to have the po-tsz establishments shut up. Kwangtung received the petitioners very graciously, and spoke to them in the pleasantest way imaginable. He admitted that it was a shame to have the gambling dens open, and that many were ruined in them; and in answer to the prayer of the petition he promised to take measures to have them closed immediately. The deputation that waited upon him left his presence in high good humor, believing that they had succeeded, and that there would be no more gambling in Kowloon. But they did not know their man. Kwangtung had no idea of doing without his "squeeze." The gambling houses were closed for a very short time, but they were opened again, and gambling went on in them as briskly as ever. "They are now," the Mail says, "carrying on their business in quite as public a way as before, and if they are not quite so flourishing as they were two or three years ago, it is not because their operations are hampered in any way, but merely because money is less plentiful now than it was then." Kwangtung is, of course, again in the full enjoyment of the squeezes he receives from the keepers of the dens in return for the immunity they enjoy.

Gambling *was* suppressed in another village which was a favorite resort of the fast men of Hongkong, simply because the men interested in shutting up the houses in which the games were carried on knew how to work the oracle. This village bears the name Sam-sui-po. For some reason or another the gambling dens of this village were not so profitable to the local official as were the dens of Kowloon to Kwangtung. The moral reformers went to the Mandarin, and knowing it was foolish to expect him to give up the money he was in the habit of squeezing out of the gaming-house keepers found out what it amounted to and offered to pay him an equivalent in hard cash if he would bestir himself in earnest to put down gambling in Sam-sui-po. The Mandarin agreed and the security being good the gambling houses in Sam-sui-po were soon shut up.

This is how the laws against gambling are enforced in China. When it is worth the local magnates' while to allow the gambling places to remain open the violation of the law is winked at, and gambling cannot be suppressed; but when the officials are well paid to put the screws on their old friends and paymasters, the gambling-house keepers, the favors of auld lang syne are forgotten and the dens are raided with praiseworthy zeal. There may be a moral to this o'er true tale from the Orient for those who have the discernment to see it and the skill to benefit by it after it is discovered.

## MORALLY OBTUSE.

"Show me your company and I'll tell you what you are," the Times does not believe will hold good when the relations between the Hon. Mr. Mercier and the Hon. Mr. Laurier are observed and commented upon. We do not know what Liberals of the class to which the Times people belong may think, but we are sure that there are Liberals both in Canada and in Great Britain who would no more think of associating with a politician in Mr. Mercier's position than they would of flying. Would Mr. Gladstone show himself in public to be in sympathy and on terms of intimacy with a disgraced statesman, who, as his friends are obliged to admit, pursued "a crooked course"? Would Mr. Blake go out of his way to show that he sympathized with the Quebec ex-Premier? The Times would, we feel sure, be both surprised and edified if it knew what the greatest of the Canadian Liberals thinks of Mr. Laurier's injudicious act. We are morally sure that Mr. Mowat will give his old friend Count Mercier a very wide berth. It will, we venture to say, be a long time before he, by word or sign, shows that he sympathizes with the shrewd politician with whom he took sweet counsel in Quebec and elsewhere. And he will be quite right in showing that he has no sympathy with the political wrongdoer. The pitch of political iniquity is very black and very sticky, and it is impossible for leading men in active politics to touch it and not be defiled. They, as we have already said, are representative men, and people, both at home and abroad, judge their party by them. They, therefore, cannot afford to have any fellowship with politicians who are known to have pursued "a crooked political course." A regard not only for their own reputation, but for the reputation of their party, should prevent their associating with public men whose characters are known to be smirched. This is a course dictated, not by pecksniffism, but by common sense and common prudence.


**Pipe Smokers.**

You may be satisfied with the brands of tobaccos you have been using for years. Grant it; that you are satisfied. As there is always room for improvement, we ask you to try our OLD CHUM PLUG, or Cut smoking tobacco, and we believe you will be BETTER satisfied. In any case, a trial won't hurt you. Don't delay upon the order of buying, but buy at once. au4

**Ladies' Waterproof Cloaks**

In the latest styles; second shipment just opened at the White House. HENRY YOUNG & Co.

GILLETT'S PURE POWDERED 100% LYE

PUREST, STRONGEST, BEST.

Ready for use in any quantity. For making Soap, Softening Water, Disinfecting, and a hundred other uses. A can equals 20 pounds Sal Soda.

Sold by All Grocers and Druggists.

E. W. GILLETT, Toronto.

42-ttwa

"QUEEN" HAMS AND BACON

SWEET CURED

And very little more expensive than ordinary meats.

Your Grocer Keeps Them.

Wholesale Agents:

HUDSON'S BAY CO.

VICTORIA. ap24

B. C. Agricultural Association.

All accounts against the above Association must be forwarded at once to the undersigned.

W. H. BAINBRIDGE, Secretary.

oc1

The Celebrated French Cure,

Warranted to cure APHRODITINE or money refunded

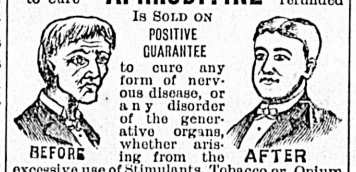


IS SOLD ON POSITIVE GUARANTEE to cure any form of nervous disease, or any disorder of the generative organs, whether arising from the excessive use of Stimulants, Tobacco or Opium or through indiscretion, etc., such as Loss of Brain Power, Wakefulness, Bearing down Pains in the Back, Hysteria, Nervous Prostration, Leucorrhœa, Dizziness, Weak Memory, Loss of Power, which, if neglected, often lead to premature old age and insanity. Price $1 a box, 6 boxes for $5. Sent by mail on receipt of price.

A WRITTEN GUARANTEE for every $5 order, to refund the money if a Permanent cure is not effected. Thousands of testimonials from old and young, of both sexes permanently cured by APHRODITINE. Circular free. Address

THE APHRO MEDICINE CO.

WESTERN BRANCH, PORTLAND, OR.

Box 27.

SOLD BY

COCHRANE & MUNN, DRUGGISTS, Corner of Douglas and Yates streets,

Sole Agent for Victoria

tno28-dw-rly

Highest of all in Leavening Power.—U. S. Gov't Report.

Royal Baking Powder

ABSOLUTELY PURE

u11 &w

RETIRING FROM BUSINESS

The Closing Out Sale at the Manchester House is still going on, and will continue for a few months longer until the stock is disposed of.

This being Mr. Haughton's last season in business, he has determined to give his customers the greatest bargains they have ever been offered. In order to give complete satisfaction to his many customers, we have filled in our stock in all of the departments with the newest styles and materials for the Fall and Winter Season. The following are a few of the bargains we offer:

Odd Lines of Dress Goods, to clear, 8 yds for $1
Melton Serges, Superior quality, 6 " " 1
All Wool Dress Goods, 6 " " 1
Plaid and Check Dress Goods, 5 yds for $1
All Wool Plaid Dress Goods, 25 cents per yard

DOUBLE WIDTH DRESS GOODS:

| | Per yard | | Per yard |
|---|---|---|---|
| Plain and Fancy Melton Cloth, 54 in. wide | 75c | All Wool Sideband Dress Goods | 40c |
| Union Cashmeres | 25c | All Wool, Foule's Latest Shades | 35c |
| Diagonal Dress Goods | 35c | Cashmeres, Black and Colors | 50c |
| Serges, Black and Colors | 45c | Tweed Dress Goods | 85c |
| Bedford Cords | 50c | Tweed Dress Goods, 56 in. wide | 85c |

FEATHER BOAS FROM $2.50 TO $9.00.

Full Range of Navy Serges, Fine Black Dress Goods, both Plain and Fancy, also Choice Line of Dress Patterns.

Canton Flannels, from 14 yds for $1
Flannellettes, from 12 " " 1
The Latest—The Clover Flannellette, extra wide 20 cts. per yard
Cretonnes, from 9 yards for $1

A Special Line of Cashmere Hosiery we will offer at 25c. per pair, worth 35c.

All Our Stock of Gents' Furnishings will be Closed Out at Cost.

Ladies' and Misses' Jackets and Mantles—Latest Fall and Winter Styles.

Ladies and Misses' Jackets, from $4.50
Ladies' Fur Trimmed Jackets, from 14 50
Ladies' Astrachan Trimmed Jackets, from 11.50
Ladies' Sealette Jackets, from 4.00
Ladies' Ulsters, from $4.50
Ladies' Tweed Mackintoshes, from 5 00
Ladies' Mackintoshes, from 1.90

CHILDREN'S REEFERS AND ULSTERS:

Children's Reefers, from $2.75
Children's Ulsters, from $3.25

Our Corset Department is complete in the following lines:

The Celebrated P. D., The C. P., Watchspring, Yatisi, Modjeska, Coraline A., Agava. Ladies' and Misses' Hygiean Waists, all of which will be sold at Reduced Prices.

LADIES' AND CHILDREN'S WINTER WEAR—A NICE SELECTION

MILLINERY DEPARTMENT:

Our Millinery Department is Complete with the Latest Parisian and American Novelties in Hats, and also the Latest Styles in English Walking Hats.

The Dressmaking Department is now open. Persons having their own material can have them made up.

Remember this Sale is Genuine and will continue until the Stock is disposed of Now is the time to secure Bargains.

MANCHESTER HOUSE

THOS. HAUGHTON & CO.,

88 Yates St. Proprietors.

A San Francisco Paper

Would Form an Interesting Addition to Your Winter Reading.

THERE ARE MANY REASONS WHY

THE.... WEEKLY EXAMINER

IS THE BEST PAPER IN THE WEST.

9,000 SPECIAL PREMIUMS GIVEN AWAY VALUE, $135,000

It is brimful of news from all parts of the world, and its Literary Department is supplied by the foremost writers of the day. In addition to its great news and literary features,

IT GIVES TO EVERY SUBSCRIBER HIS CHOICE FROM TWO MAGNIFICENT WORKS OF ART,

The Examiner's Art Album,

Consisting of eight beautiful reproductions from masterpieces of the world's greatest artists, the whole collection bound in a handsome bamboo leatherette case;

Or a beautiful reproduction, in all of its original colors, of the famous historical painting, 22x28 inches,

Columbus at the Court of Ferdinand and Isabella.

And besides all this, THE EXAMINER will this year distribute among its subscribers 9,000 Premiums, aggregating in value the stupendous sum of $135,000. This is the fourth annual distribution, and the list of premiums is larger and more valuable than ever before offered. Remember that these premiums entail no additional expense to the subscriber whatever They are absolutely free.

The cost of the WEEKLY EXAMINER, together with these magnificent premium offers, is

$1.50 ONLY $1.50 PER YEAR $1.50

Its regular subscription price. Get the full particulars of this grand offer from the EXAMINER'S Sixteen-Page Premium List, which we can supply to you, or you can procure one from your Postmaster or Newsdealer. Then, having considered the matter, call on us and place a combination subscription for THE WEEKLY EXAMINER and your home paper, and so save something of the cost.

The Weekly Colonist and Weekly Examiner

Will be furnished subscribers to both for

$3 FOR ONE YEAR

Together with the Premium Album or Picture referred to above (samples of which can be seen at this office), and the chance to secure one of the 9,000 Special Premiums. The WEEKLY EXAMINER alone will be supplied at $1.50 per year, publishers' price. Address

THE COLONIST, VICTORIA, B. C.

HA! HA! HA!

EVERYBODY SMILES.

We smile because business is rushing, and all our customers smile at our Big Bargains, Fine Fits and Pleasing Patterns. We are doing a Big business as our stock is Big, and we make a Big effort to maintain the Big smile on the Big crowd that patronise us. Come and have a smile at 46 Johnson street.

KINNAIRD & WILSON

CASH TAILORS. se13

For durable and cheap Boots and Shoes try Erskine, corner of Government and Johnson streets.

SOMERSET HOUSE

63 FORT ST.

FIRST SHOW OF

FALL MILLINERY

—ON—

SATURDAY, OCT. 1ST,

When our Mrs. Hall will be pleased to show the latest in Bonnets, Hats, Tuques, etc.

MRS. W. BICKFORD.

se29

Mrs. Whitlaw's Parlors

FALL MILLINERY.

The improvements made at Mrs. Whitlaw's parlors are now completed. We will be showing on Tuesday, Sept. 27th, the latest novelties in French and English millinery.

Special mention is made of the Picture Hat, also the Eton and Princess May. The Duchess of Teck is an elegant bonnet for matronly ladies.

A large assortment of Felt Walking Hats. The newest style in wings is the Mephistopheles. A great variety of other kinds, also jets, feather trimmings, jewelled buckles and a splendid assortment of flowers suitable for evening wear.

The newest in ladies' and maids' caps. se27

DRESSMAKING SCHOOL—Ladies, save the expense of dressmaking by bringing your material to the dressmaking school where you will be taught the drafting, cutting, basting, fitting, sewing, draping and fine finishing of the entire costume, Mme. Lorraine's French Tailor system taught, the latest and most perfect system known. Apply, MISS ROBBIE ENGLE, 98 Yates street, Room 10. oct-2.

A FINE LINE

PRESSED BRICKS

Slightly off color,

Selling at a Great Reduction.

F. C. DAVIDGE & CO.

oc8

$135,000.00.

$135,000.00 given away in premiums, besides the choice of either one of two Magnificent Works of Art and one year's subscription to the

S F. WEEKLY EXAMINER

—FOR—

ONLY $1.50

Apply to JAMES O'NEILL, 104 Yates street, Clarence Block, Victoria, B.C.

oc7

LADIES

Call and examine our stock of

New and Beautiful Rustic Lawn Furniture

Fancy Woodwork, Cupboards, Wardrobes, Tables, Footrests, etc., made to order.

CHRISTIE BROS., 109 Fort St.

ap14

MAMMOTH GOOSEBERRIES.

(Three weighed 4 oz.)

RED, white and black currants, choicest varieties strawberries, all imported from England; cuttings and runners for sale.

W. H. MAWDSLEY, Mayne Island, B.C.

au27-d&w

The Whitworth —IS— The Wheel.

Expert riders choose it every time. See samples before ordering a new mount. au

A Sealing Schooner for Sale

Nearly new, with or without Boats and Guns.

BELOW COST.

APPLY P.O. BOX 796, CITY.

oc14

AUCTION SALES.

AUCTION SALE

I am instructed to sell by public auction, at my salesroom, 40 Yates street, on

Saturday Next at 11 a.m.

A QUANTITY OF GOODS,

Comprising pictures, lamps, mattresses, pillows, wringer, crockery, tinware, looking glasses, bedsteads, scenery, monkey cage, piano, reclining chairs, tea, and a quantity of other goods too numerous to mention.

Also, at commencement of sale, a quantity of stoves—parlor, cooking, etc.

Terms cash.

W. R. CLARKE, Auctioneer.

oc19

AUCTION SALE

I am instructed to sell by public auction, at the residence of Alexander G. Black, Esq.,

No. 64 Superior Street,

—ON—

Tuesday Next, 25th Inst.

At 11 a.m., all the

WELL-KEPT FURNITURE

WHICH COMPRISES

Sitting room set, bedroom suites, dining room, carpets, rugs, pictures, lace curtains and blinds, kitchen furniture, Redwood stove, etc.

Parties wishing to see the furniture can do so between the hours of 2 and 5 p.m. on Monday previous to sale.

TERMS CASH.

W. R. CLARKE, Auctioneer.

oc19

J. P. DAVIES & CO.

Auctioneers.

We are instructed by Mr. J. C. Prevost, administrator of the estate of Isabella Drake, deceased, to sell by

PUBLIC AUCTION

—ON—

TUESDAY, OCT. 25th

At Salesroom, Wharf street, at 12 noon.

All that certain piece or parcel of land situate in Victoria, and numbered Two of Town Lot Seven Hundred and Ninety-One, having a frontage of 30 feet on Quadra street by 60 feet deep, as per plan registered, together with improvements thereon.

Terms cash. Deeds at buyer's expense. Sale subject to approval of Court.

JOSHUA DAVIES, Auctioneer.

oc19

G. BYRNES, AUCTIONEER.

AUCTION--MORTGAGEE'S SALE

DWELLING HOUSE & LOTS

—ON—

FRIDAY, OCT'R 28

At 11 a.m.

I am instructed by the Mortgagee to sell by auction at my salesrooms, Fort and Langley streets,

Lots 27, 28, and north half of Lot 29, as per map deposited in the Lands Registry Office, No. 227.

These lots front on South Turner street, James Bay. There is a fine dwelling house, stables, etc., thereon; also a nice lawn tennis ground.

Terms of sale—cash.

G. BYRNES, Auctioneer.

oc19

AUCTION SALE.

Fine Library, Oil Paintings & Pictures

Johnson & Co. are favored with instructions to sell by auction at their salesroom, corner of Yates and Douglas streets, and opposite the Brunswick Hotel, on

TUESDAY, NOVEMBER 15th

A most valuable and choice collection of books, numbering upwards of 500 volumes, comprising the best editions of Shakespeare, complete, Carlyle, Dickens, Thackeray, Gibbon, Prescott, Macaulay, Scott, Lytton, George Eliot, Hume, Disraeli, Hugh Miller, Cowper, Grote's Greece, Burns, Poe, Beaumont and Fletcher, Massinger and Ford, Marlowe, Ben Jonson, Dryden, Tennyson, Longfellow, Byron, Akenside, Bancroft's, complete, and numerous others, including a large number of the latest and best educational works, elementary and advanced. Also a fine bookcase.

The auctioneers would call special attention to this sale, inasmuch as the library is one of great value, many of the books being rare and collected at great cost, affording an opportunity to possess the best works at the buyer's own price.

The books will be on view a week previous to the sale. oc18-1m

P. A. NICOLLE & Co.

Direct importers of

JAPANESE MERCHANDISE

96 YATES ST.

(Wilson Block) and at

HIOGO, JAPAN.

We carry a large stock of the best goods, imported direct from our house in Japan, which we are able to offer at very low prices. oc11

News Publishing Company, Limited.

NOTICE.

As this Company is now winding up its business, all persons having claims against the Company are requested to send in their accounts immediately, and all persons indebted to the Company are requested to make a settlement on or before the 22nd proximo, at the Company's office, 60 Government street.

ROBT. A. RENWICK, Manager.

Victoria, B.C., Sept. 22, 1892. se23

ARRIVED—Business and test medium, born with a double veil, gifted with second sight, tell your entire life from cradle to grave, reveals every hidden mystery, tell the condition of every organ in your body and tell to the day when things are going to happen, lawsuits, marriages, divorces, bring back lost love. She has got no equal, gives name of future husband and wife. "Dark circles every evening at 7.30 o'clock sharp." Open on Sundays. Mme. Bell, Doane Block, Parlors 1 and 2, 90 Douglas street, Victoria. oc14

## AUCTION SALES TO BE HELD.

Oct. 20—Furniture, etc. H. Cuthbert & Co.
Oct. 22—Furniture, etc. W. R. Clarke.
Oct. 25—Furniture, etc. W. R. Clarke.
Oct. 25—Real Estate. Joshua Davies.
Oct. 28—Dwelling House and Lot. G. Byrnes.
Nov. 15—Library, Oil Paintings, etc. Johnson & Co.

# THE CITY.

**Meeting To-night.**

The Progressive Business Men's Association will hold a meeting this evening in the Sir William Wallace hall.

**Gone Forward.**

Capt. Gaudin's report upon the Pope drowning tragedy was forwarded to Ottawa yesterday; it is understood that it acquits the officers of the Rithet of blame.

**Sabiston v. Sabiston.**

Messrs. Bodwell & Irving, acting for Mr. John Sabiston, yesterday instituted proceedings in a suit for divorce, which will probably be heard in the courts early in December.

**Orange Lodge Social.**

L. O. L. No. 1426 will give a social in the Sons of St. George's Hall on Friday evening, the 21st inst. All members of No. 1426 are invited to attend, also all visiting brethren in the city. Songs, recitations, etc., will be given by the members of the order.

**An Illustrated Lecture.**

Mr. N. Shakespeare will give a stereopticon exhibition in the James Bay Methodist Church, corner of Michigan and Menzies streets, on Monday evening, October 24, in aid of the Sunday School. Mr. Shakespeare has just received some new views from England, which he intends showing on that evening, and all who come will be sure to enjoy themselves.

**To-Night at the Victoria West Hall.**

The concert to be given this evening by the Amateur Dramatic Company of H.M.S. Warspite, in aid of the Victoria West Lodge, I.O.G.T., promises to be well worthy of patronage, as the programme is tastefully arranged to suit a Victoria audience. It will commence at 8 p.m. Tickets may be obtained at the Hall.

**Tumilty and Fuggle.**

At the Reformed Episcopal Church, on the 18th inst., Bishop Cridge united in bonds of matrimony Mr. John Tumilty, of Liverpool, England, marine engineer, and Miss Emily Jane Fuggle, daughter of the late Richard Fuggle, of St. Thomas, Ont., and for many years his family has been residing in Victoria. A number of friends witnessed the interesting ceremony.

**Suitably Remembered.**

Mr. J. H. Williams, who for the past three years has been a resident of Esquimalt and a useful member of St. Paul's Church, serving as sidesman, choir leader and Sunday School superintendent, returns this evening to his old home in England. He was, on Tuesday evening, presented with a handsome pair of sleeve links by Rev. Mr. Scholefield, on behalf of the choir and Sunday School.

**A Household Upset.**

The custom house has for the past couple of weeks been practically in the hands of the painter, decorator and paper hanger. The various departments have in turn been handed over to these gentlemen, who yesterday took possession of the Collector's office. That official has taken up temporary quarters in the room occupied by the Chinese interpreter, L. Monkow. It is expected that the old house will appear in its complete and artistic new dress towards the end of the week.

**A Novelty and a Capital Day's Sport.**

For some time past two well-known citizens have had in hand a project that should be a most attractive feature on the water. It is the offering of a cash prize for the sealing schooner that can run to Port Angeles and return in the shortest space of time. Each schooner is to take a suitable number of passengers, who will be charged a nominal figure for the round trip. It will show one phase of life on a sealing schooner, and be a novelty that few have experienced. The affair will be fully announced in a few days.

**Funeral of Mrs. Tifton.**

The funeral of Mrs. Alice Tifton, youngest daughter of Mr. C. H. Sharp, took place yesterday afternoon from the parents' residence, No. 11 Hill street. Deceased who was a native of Victoria, died in Seattle a few days ago, the remains being brought home on Tuesday evening for interment in the family vault at Ross Bay Cemetery. The funeral services were conducted by Rev. Coverdale Watson, there being a large attendance at the residence while many followed the remains to the cemetery. The pall bearers were Messrs. Thomas Alexander, Andrew Booth, Chas. Alexander, W. Estes, Fred. Alexander and A. D. Alexander. The death of Mrs. Tifton is much lamented by many who in her lifetime were pleased to be numbered among her friends.

**Address to Bishop Hills.**

At the conclusion of the confirmation service at St. Barnabas church, reported in yesterday's COLONIST, Bishop Hills was presented with an engrossed address on behalf of the congregation. The address made reference to the piety and zeal displayed by His Lordship during his long connection with the church in this diocese, and to the regret with which his severance of that happy connection is viewed by all. It wished His Lordship a long and happy life in his native land, to which he is shortly to return. Bishop Hills replied in feeling terms, assuring the members of St. Barnabas church that he keenly felt the severance from his old friends and adherents in British Columbia, and particularly with those in Victoria, and also assuring them that the address just presented would ever be treasured by him—though it would be an unnecessary reminder of the pleasant relations which always existed, and which would continue to exist between them.

**Y. L. I. Basket Social.**

The members of the Y. L. I. gave a Basket Social in the Philharmonic Hall last night, and a most enjoyable evening was the result. The entertainment opened with the following programme:

Instrumental duett.....
.....Miss Dougherty and Miss E. Martin
Vocal solo.....Miss Goddyn
Vocal solo.....Mr. Tribe
Recitation.....Miss Beatrice Martin
Vocal solo.....Miss A. Dolan
Instrumental solo.....Miss Kate Dolan

The various numbers were well rendered, and each of them was greeted by rounds of applause. At the close of the programme the judges proceeded to select the prize winning baskets with the following results: Mrs. J. Leonard, first prize; Miss E. Wilson, second prize; Miss Ollie Deasy, third prize. At the end of the judging the chairs were cleared away and the remainder of the evening was spent in dancing. During the intermission the baskets were put up at auction and the buyers proceeded to enjoy their contents. The whole affair was a very pleasant success, and reflects great credit upon the lady managers and their assistants.

**This Morning's Eclipse.**

Victorians will this morning be able, if the day is clear, to witness the partial eclipse of the sun, which is timed to be visible here from 8:30 until about 9:15. Victoria is just within the line of observation.

**Real Estate at Auction.**

In the advertisement of the sale of house and lands on South Turner street, by Mr. George Byrnes, appearing yesterday, a typographical error made the date Monday instead of Friday, the 28th October.

**All Must Attend.**

No. 3 Battery B. C. B. G. A. drilled last night with a good muster of officers with 28 men, under command of Captain Quinlan. Men absent from last night's drill will be proceeded against in the police court, under the Militia Act.

**Masquerade Ball.**

There will be a grand masquerade ball in the Philharmonic Hall next Tuesday evening. Good music will be furnished and a prize offered for the best lady waltzer in costume. All maskers will be identified at the doors, and every effort made to keep the whole affair very select.

**"Poor Joey."**

Mr. W. G. Eden requests a correction of the item published last Sunday in the COLONIST, under the heading of "Poor Joey." The story given was Joey's, which his father pronounces unqualifiedly untrue. He says the boy is not compelled to sell papers, neither is he abused. This is very satisfactory, and none will be more pleased with the assurance than those who sought to befriend the little lad.

**Heard in Chambers.**

The case of Williams vs. Spencer came up in Chambers before Mr. Justice Drake yesterday. The application was on the part of J. C. Prevost, who was appointed receiver on March 1, 1892, to dispose of the machinery and other goods of the defendant. An order was made to sell for $400, with the provision that the order be not taken out before October 31; defendant to be at liberty to set the case down for trial before that date.

**Lumber Exchange Meeting.**

The Victoria Lumber Exchange held a meeting in the Shawnigan Lake Lumber Company's office, last night, on account of the action of the new company who purchased the Sayward Milling Company's property. They have refused to adopt the schedule of prices arranged by the Exchange last May. The local situation was discussed at length by the members of the Exchange, and as the result of their deliberations it was concluded to abolish the May price list. The result will be a considerable drop in the local prices of lumber.

**Ex-Volunteer Firemen.**

A meeting of the old Volunteer Firemen was held at the City Hall at 8 o'clock last night. Among those present were Chief Tom Deasy, ex-Chief Simeon Duck, ex-Chief A. Borde, ex-Chief J. Wriglesworth, ex-Chief T. J. Burnes, and H. Gayden, G. E. Smith, John Baker, T. C. Jones, W. Grimm, H. McDowell, Ald. James Baker, T. C. Jones, J. Crowther, F. Mellor, E. J. Levy, J. Bland, and G. T. Easton. The ex-volunteer firemen decided to attend the funeral of the late Assistant Engineer, John Stevens, and each member will wear a white badge with the words "Ex-Member Victoria V. F. D." printed thereon. It was decided to meet at 1:30 o'clock this afternoon at No. 1 Fire Hall, Pandora street, and all the old firemen are requested to attend in plain clothes. Badges can be procured at the Chief's office. During the funeral the fire bells will be tolled.

**People Must Talk.**

A Tacoma telegram of October 18 says: "Ex-Alderman Charles T. Uhlman is again being gossiped about in connection with Deputy Sheriff J. B. Croake's niece, Miss Wells. A couple of weeks ago Uhlman was divorced from his wife in a manner that aroused interest. The cause alleged for the separation was incompatibility of temper. However, Mrs. Uhlman did not appear in court, and no questions or answers were recorded. The divorce itself was not recorded until several days after it had been granted. It was said this was an oversight, but the understanding about the court-house was that the fear of publicity was the reason why the matter was not recorded in legal form. Judge Beverly said it would not be a legal divorce unless the decree was filed, and the decree was duly filed with the county clerk. This was a little over two weeks ago. To-day the rumor is going the rounds among Uhlman's friends that he was married last week at Victoria to Miss Wells, of this city, who was formerly in the employ of the News Publishing company. Mr. Uhlman, it is said, will become proprietor of the Grand Pacific hotel of this city. He is one of the best known and popular young men in the city, and has been in the wholesale and retail dressed beef business for several years. The only comment made by him in the matter is that he supposes people will have to talk."

**Sunrise in Victoria.**

How few of our citizens ever experience the benefits of timely observation. How many never see the sun rise upon their prospects until he is almost in the zenith of his glory. Their eyes are closed in slumber while he is climbing the hills and mountains to enlighten and cheer their pathway. At midday they awake to find the dews which would have refreshed their early prospects dried up by the scorching heat. Then, with the advance of the sun, they become more withered, and move forward towards increasing darkness, until their whole future ends in night. My dear reader, take my tip, the sun is about to rise on the real estate of Victoria and this Island, and "DON'T YOU FORGET IT.," Awake, shake yourself and go to the real estate office of James O'Neill, at 104 Yates street, Clarence Hotel block, this city, where you can buy the choicest real estate in the market at exceedingly low prices. Remember the address is 104 Yates street.

**Whitelaw Reid's Acceptance.**

NEW YORK, Oct. 19.—Mr. Whitelaw Reid's letter accepting the Republican nomination for Vice-President was made public to-night. In it Mr. Reid says that both the leading candidates for President have once commanded the approval of the American people, and attention is, therefore concentrated less on the men themselves and more on the principles each is put forward to represent, and would, in case of election, be required to carry out. The party platforms, he says, are more important this year than usual. Mr. Reid presents in his letter an elaborate argument in support of the principles embodied in the Republican platform.

## BOARD OF ALDERMEN.

### The Sewerage Contracts Again Under Discussion—Who is to Pay the Piper?

### A Balance at the Wrong Side of the Ledger—The "Reserve" Encroached Upon.

Mayor Beaven presided over the meeting of the City Council, last night, the members present being: Alderman Hunter, Lovell, Bragg, Baker, Hall, McKillican, Styles and Humber.

The minutes having been read and adopted, the clerk proceeded to read the correspondence between the Sewerage Commissioners, the Council and the City Barristers, *re* the replacing of broken sewer pipes in the new system. At the suggestion of the City Barristers and Sewerage Commissioners, Contractor McBean consented to relay pipes which may be broken in the system, at his own cost, said pipes to be supplied by the city. Such arrangement, however, is without prejudice to any proceedings which may hereafter be taken between the parties concerned.

The cost of the pipes thus supplied amounted to $1,001.70, and other small bills in connection with sewerage contract brought the total to $1,362.

ALD. MCKILLICAN moved that the amount be paid. There was 10 per cent. kept back until the completion of the work, and this would be ample to meet all claims.

ALD. BAKER objected, as the work was not yet completed.

ALD. BRAGG concurred. The contractor was bound to keep the sewers in good condition for six months after construction. These six months had not expired nor were the sewers handed over, and it was not fair to ask the council to pay for pipes out of the guarantee fund held as security by the city for the due fulfilment of the contract. Mr. McBean should put the sewers in order, and when this was done he would be paid. He thought it a matter for the lawyers to handle, and not the council.

THE MAYOR—But the Council and the commissioners have been acting on the opinion of the City Barristers in the matter.

The terms of the contract were discussed at length.

ALD. HUMBER objected to any further time being lost in discussing a subject which had been threshed out a week ago, and again to-night. The pipes were ordered and would have to be paid for, whether out of the ten per cent. reserve fund or otherwise.

ALD. STYLES—The pipes are here, and they must be paid for, and it strikes me that Contractor McBean does not care whether they are paid for or not. The mistake, I see, is to have paid the contractor up to the full amount of his 90 per cent. The pipes are here and have to be paid for.

ALD. MCKILLICAN said that the courts would have to decide whether McBean was responsible for the breakage of the pipes, or the city.

ALD. LOVELL seconded Ald. McKillican's motion.

ALD. BRAGG and Ald. Hall asked if there was any other money to the credit of the sewerage works or contractor, save the reserve fund of 10 per cent.

THE MAYOR read a statement submitted by him some time ago, which showed a balance to the credit of the fund of some $23,000. "There have been several accounts since paid out of that," added His Worship.

ALD. BAKER—What balance is on hand now?

THE MAYOR—I am afraid the balance is on the wrong side.

ALD. BAKER—I move as an amendment "That this matter be referred to the City Barristers for their opinion as to whether this Council has any right to interfere with the security."

The amendment was seconded.

ALD. MUNN pointed out that the City Barristers had already given their opinion on this subject—not on clause 38, but on the whole agreement.

The amendment was put, and supported only by its mover and seconder. The original motion carried on a like vote.

The residents of San Juan avenue, James Bay, petitioned for a sidewalk.

ALD. HALL supported the petition, which was referred to the Street committee for report.

The City Engineer notified the Council that owing to the extension of the water works system to the new city limits, the appropriation had been exhausted, except some $250. This was all that was available for current expenses.

The announcement was jocosely received and fyled.

The Engineer also reported that the sheds at the reservoir were in a dangerous condition. Should they fall in considerable loss of property would be the result.

ALD. HUNTER pointed out that the sheds at the filtering bed were both useless and dangerous. The cost of removing them would not be more than about $50.

Referred to Engineer, with power to act.

A number of residents of Victoria West protested against the action of the provincial authorities in placing the quarantine station within the city limits and near the railway. They condemned the medical officer for allowing a steamer to land with a case of smallpox on board; also for burying the dead in shallow graves. The parties signing the protest complained that Officer Lewis was a danger to the community, as he was in constant contact with the suspects and was frequently in the city. It was further asked that steps be taken to have the suspect station removed outside the limits.

THE MAYOR explained that as soon as he had received the protest he had caused a copy of it to be forwarded to Dr. Watt.

Dr. Watt's reply was as follows:

VICTORIA, B. C., 19th Oct., 1892.

*To the Mayor and Council:*

GENTLEMEN,—In the petition of the residents of Victoria West there is scarcely a statement made which is altogether in accordance with the facts.

The Indian Reserve, although within the city limits, is unfortunately under the control of the Dominion, and residents on the Reserve when sick are attended by the medical officer of the Department. When the case of the Indian Howard was reported to me, I referred it to Dr. Hannington, medical officer for the Indian Department, who promptly removed Howard to the Quarantine hospital, and quarantined on the Reserve, under guard, some twenty other natives. What he has since done in the matter he can best inform you, but of all I fully approve. I do not consider that there has been at any time since the quarantine was established on the Reserve any danger of any resident of Victoria West catching smallpox therefrom unless he were putting himself out of his way to hunt it up.

The City Health Officer has unfortunately no authority to examine boats coming from foreign ports. Hence it was not by any neglect that the Indian Howard was allowed to come into the city. The petitioners must direct their censure to another quarter.

For more particular information on other subjects mentioned in the petition, I must refer you to Dr. Hannington.

I am your obedient servant,
HUGH WATT, M.D.,
Acting Health Officer.

ALD. HUNTER was glad that Dr. Watt had seen the petition. If an investigation were held by the Board of Health, he (Ald. Hunter) believed that evidence would be produced which would substantiate almost every statement made in the petition. He passed the place complained of almost every day, and the state of things existing there was anything but creditable to those responsible. Where the graveyard is, is a rocky knoll, and altogether unsuitable as a burial ground.

ALD. HUMBER did not think the place as bad as represented.

Referred to Board of Health, and a copy of the protest to be forwarded to Dr. Hannington.

William Jordan, Victoria West, wrote asking what the council intended to do with his claim for compensation.

Referred to Board of Health.

Messrs. Drake, Jackson & Helmcken wrote on behalf of their clients, the Henley estate, claiming $12 per quarter for the use of a section of their property by the sewerage contractor, from twenty-fifth December, 1890; also for cost of right of way as per contract.

The application was warmly discussed, and finally referred to the Sewerage committee and commissioners.

A. DeCosmos wrote, protesting against the extension of Broad street, from Cormorant to Pandora, under the Local Improvement by-law. A petition was also received from Simeon Duck and several others against the proposed extension on like grounds.

Referred to the City Assessor for report.

The Finance committee asked the approval of Council to the payment of $196.90; also the amount of requisitions for civic salaries and miscellaneous accounts, totalling $1,129 84. The action of the committee was approved.

The special committee appointed to deal with the disposal of city refuse reported that Clover Point, or the part of the Douglas estate suggested as a dumping ground, were not available.

The committee on the Home for the Aged and Infirm reported in favor of voting $75 for the maintenance of two inmates.

The Mayor announced that he had received a communication from Dr. Watt, stating that as Dr. Milne had returned, he (Dr. Watt) would resign his position as health officer.

The Mayor also announced that he had also received the opinion of the City Barrister on certain claims against the city, referred to him.

The documents were referred to the street committee for report.

The committee appointed to confer with a committee of directors of the Royal Jubilee Hospital as to the establishment and maintenance of an infectious diseases hospital, either in connection with or as part of the Royal Jubilee Hospital, reported having had a conference on the subject.

As a result of this conference the following questions were propounded for the board of directors by the committee:

One—Provided satisfactory financial arrangements are made, will the directors operate and maintain a permanent contagious hospital (to include smallpox, scarlet fever and cholera cases) on their present land?

Two—Failing in this, will the Hospital authorities operate a similar institution, on adjacent land, provided, of course, that satisfactory arrangements are made?

The Board of Directors, while refusing to entertain the first proposition, decided in favor of the No. 2.

ALD. MUNN now asked the Council what action they intended taking in the matter.

ALD. STYLES did not think that they had sufficient information on which to act. Who, he asked, is to erect the proposed hospital, or on what basis is it to be run?

ALD. HUNTER explained that they could not go further until they had the approval of the Council on the action already taken.

The Council approved of the report, and authorized the committee to continue their labors.

The City Engineer reported on certain matters referred to him as to surface drains in James Bay. Received and filed.

The Street committee reported in favor of drainage works and sidewalks in certain sections of the city, "same to be executed as soon as funds will permit." The amount of the proposed works was estimated at $5,321.

ALD. LOVELL pointed out that some of the works proposed were of a class condemned by the ratepayers—such as box drains on Princess avenue and Oswego street, and pipe drain on View street.

ALD. STYLES argued that it was only proposed to repair or renew existing drains, and give much needed employment to poor men now idle. The ratepayers had voted $25,000 for the repair of streets, bridges, etc., and the works recommended came under this heading.

THE MAYOR referred to the by-law prepared by Ald. Lovell, dealing with sewerage and drainage works, and expressed the opinion that the $25,000 vote was not contemplated to be expended on such works as were recommended by the committee.

ALD. HUNTER said he differed altogether with His Worship. If such works as these were not contemplated, what was? If the Mayor's contention were good, the $25,000 could not be legally touched by the Council. The works suggested were necessary, and unless executed, the streets could not be maintained. The View street sewer, for instance, was an urgent matter, and if it were not laid before the wet weather set in, the whole thoroughfare must be flooded.

ALD. MCKILLICAN gave His Worship a poser: "Suppose a drain was to get out of repair and flood a street, could not the drain be put in order?"

The MAYOR replied that he did not want a supposition.

After a good deal of discussion the report was adopted, and the Council adjourned at midnight.

**The Realty Market.**

The eyes of conservative buyers and investors are now turned to the line of the Canada Western. The railway is to penetrate a country blessed with an abundance of natural resources. Development will follow the construction of the line. The island division of the line, Mr. Bakeman has informed the public, will be built first. Although the exact line of the road has not been determined, the point on the east coast of the island where the ferry up Bute inlet will start and the northern headquarters will be located, has been determined. It is at Duluth on Duncan's Bay and no better selection could be made. The place is a perfect site for a city. The land is level, opening off into the valleys which surround it, and the harbor is deep and well sheltered and offers perfect anchorage. The place is already the centre of the lumbering interests in the north, and the timber right on the bay is unsurpassed anywhere in the world. The finest farming country in the province backs it up and the country already explored for coal has fully demonstrated its worth in that line. It is here that the greatest opportunity in the province is offered to buyers. oc19-1t

Cash Boxes and Deed Cases at T. N. Hibben & Co.

Drink Phoenix Lager Beer.

Scrap Books and Photograph Albums in great variety at T. N. Hibben & Co.

MISCELLANEOUS

FOR SALE
ONE ACRE, BELCHER AVENUE.
The finest residential site in the City of Victoria; it is beautifully situated, and commands a magnificent view. For sale at a very reasonable figure.
PEMBERTON & SON,
REAL ESTATE AND FINANCIAL AGENTS.
P. O. Box 246. VICTORIA.
mc26

DRS. VERRINDER BROS
DENTISTS
Room 17, Five Sisters' Block, Cor. Fort and Government Streets.
R. F. Verrinder, M.D., D.DS., specialist, Oral Surgery. A. E. Verrinder, M.D., D.D.S., specialist, Orthodontia and Bridge Work. ju21

DR. POWELL
Has taken rooms in the building occupied by Dr. Duncan,
NO. 89 FORT ST.
Where he may be consulted daily from 9.30 a. m. to 12 m. jy19

SIMPSON, HALL, MILLER & Co.
16 AND 18 DE BRESOLES ST.
MONTREAL.
TRADE MARK OF SIMPSON, HALL, MILLER & CO. COLORED PLATE HOLLOW WARE
TRADE MARK FOR W. ROGERS KNIVES, FORKS, SPOONS
MANUFACTURERS OF THE FINEST QUALITY
ELECTRO-PLATED WARE.
ALSO SOLE MANUFACTURERS OF THE CELEBRATED
WM. ROGERS' Knives, Forks and Spoons, etc. A. J. WHIMBEY MANAGER FOR CAN.

DULUTH, ON DUNCAN'S BAY
DECLARED ON AUTHORITY TO BE THE DIVISIONAL HEADQUARTERS AND FERRY LANDING OF THE CANADA WESTERN,
IS ON THE MARKET.
Its natural advantages, location, and what is assured for it, will make it the centre of the great empire of the north. Small capital will to-day give you an interest that must increase infinitely in value.
Remember the example of Vancouver and hundreds of other points in the Dominion, and buy.
The Canada Western will be built, and all should take advantage of the manifold benefits.
For particulars and terms apply to
F. G. RICHARDS,
oc15 5 Yates St., Agent.

E. G. PRIOR & CO.,
(LIMITED LIABILITY).
Importers of Iron, Hardware, Agricultural Machinery and Vehicles of All Kinds.
Sole Agents for the Planet, Jr., Farm and Garden Implements.
WAREHOUSES AT VICTORIA AND KAMLOOPS.
Write for Special Catalogue and Prices. mr 1

ELECTRICITY - -
CUNNINGHAM & BLACKWELL,
30 Broad Street, Victoria.
ELECTRIC LIGHT AND BELL WIRING
COMBINATION AND ELECTRIC FIXTURES.
Repairing of Medical Batteries and Electrical Apparatus a specialty. au7

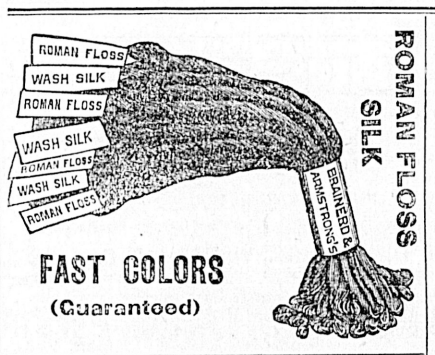


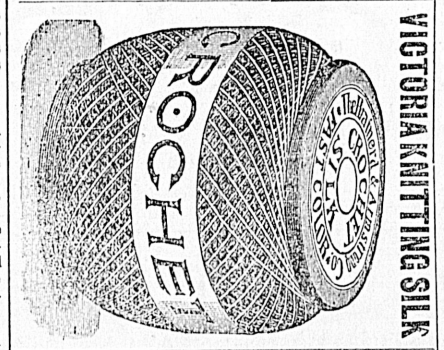


New Goods in Art Department.
Chairbacks, Table Centres, D'Oyleys Cushions, Ottoman and Divan Rolls, Toilet Sets, Toilet Covers, Tea Cosies, Table Runners, Fancy Scrap Baskets, Paper Racks, Shopping Bags, Handkerchief Cases, Glove Cases, Tie Cases, Plate Holders, Match Holders, Tobacco Pouches, Slippers, etc., etc.
The Latest Lamp Shades in China Silk and Frames for Mounting
All materials for making up the latest designs of Fancy Work: Filo Floss, Roman Floss, Mediæval Silk, Crochet Silk, Wash Etching, Twisted Embroidery, Rope Silk Floselle, Embroidery Silk and Flannel Silk, Crochet Cotton and Kensington Twist (all colors), Pompons and Tassels, Cords, Fringes, Plushes and Satins, Fancy Scrims, Canvasses, Gloria Cloth, Satin Jean, Art Silks and Silkolines, Steel Mountings for Purses.
Pincushion Pads, Toilet Bottles and Down Cushions for Covering
STAMPING—NEW PATTERNS JUST TO HAND.
The Most Complete Art Department in the City.
☞ The Sole Agency for Brainerd & Armstrong's Silks.
SPENCER'S ARCADE, Government Street.

AMUSEMENTS.

The Second Annual
JUBILEE HOSPITAL BALL
WEDNESDAY, OCT. 26
—AT—
ASSEMBLY HALL, FORT STREET
Commencing at 8:30 p.m.
PATRONS:
His Honor the Lieutenant Governor.
His Worship Mayor Beaven.
Vice-Admiral Hotham, C.B.
Lieutenant-Colonel Holmes, R.C.A.
TICKETS, INCLUDING GENTLEMAN AND LADY, $5.
Can be obtained from
T. N. Hibben,
Challoner & Mitchell,
Mr. C. Hayward, or any member of the Ladies' Committee. oc15

COOKERY, to be wholesome, as well as appetitizing, must be founded upon first-class materials.
THE BEST IS
ALWAYS THE CHEAPEST
SAUNDERS, the Grocer,
39 and 41 JOHNSON STREET,
Sells the best at the Lowest Prices.
se4

The Japanese Bazaar
A special choice line in
HANDSOME SILK BED COVERS
Largest and best show in the Province of all kinds of
☆ ☆ ORIENTAL GOODS. ☆ ☆
Best Manilla Cigars and Cheroots.
T. S. FUTCHER, 41 FORT ST., VICTORIA, B.C.
ja30

BARRELS.
A number of empty Barrels, formerly containing varnish, are for sale at "The Colonist" office. se11

A CARLOAD....
—OF—
HEATING STOVES
JUST ARRIVED.
ALL SIZES
ALL SORTS
ALL PRICES
McLENNAN & McFEELY'S
Cor. Government and Johnson.
au11

RAGS WANTED.
Three cents a pound will be paid for clean cotton rags at this office. oc19

ADDRESS ON THE DEVELOPMENT OF THE
MEMORY
To introduce a series of valuable educational works the above will be sent to all applicants FREE
ROOM 0c4 JAMES P. DOWNS, PUBLISHER, 243 BROADWAY, NEW YORK.

# OUT IN THE RECKONING.

## The Big Ship Dumfriesshire Mistakes Barclay Sound for the Straits,

## And Sails to the Sechart Mines Before Discovering the Mistake.

## An Unreliable Wire—Halcyon Fine Paid—Heavy Seal Shipment—To be Heard To-Day.

Marine men who are frequent visitors to the West Coast of Vancouver Island are loud in their complaints in regard to the inefficiency of the telegraph service provided by the Carmanah and Cape Beale wire. "If there is to be telegraphic communication," they say, "it should be something that can be depended upon; at present the line is worse than useless." Captain Roberts, of the C. P. N. Co.'s steamer Maude, which returned from Barclay Sound yesterday, gives an illustration. While on the West Coast he learned that, last Thursday, the large four-masted steel bark Dumfriesshire, bound to Tacoma for grain cargo, made the dangerous mistake of entering Barclay Sound under the impression that the waters they were sailing over were the waters of the Straits. The captain had never been in this part of the world before, and had had no sun for two or three days by which to verify his position. So having clear water ahead as far as he could see through the mist and rain, he kept a straight course. He passed Danger Reef without noting it, and then finding breakers on either side, determined that the only thing he could do would be to keep on. So on he went, past Dodge's Cove, and three miles above, close to where the Sechart Mining Company are developing the rich deposits of quicksilver. The wind all the while continued steady from the southeast, and it was not until the rocky shore was less than 300 yards away that the anchors were let go and the big ship came to a standstill. Then the captain realized his position, and at once went to the indians for a pilot to see him safe out of his predicament. He was met with the cheering information that no one could take him out under sail; he would have to get a tug. Then the wind changed to the north, and the captain got sail up and retraced his course, anchoring again in Banfield Creek. Here he got an Indian guide and took the trail to Cape Beale, from which point he hoped to be able to telegraph to Victoria for a tug. The wire was only working to Carmanah, and so he had his tramp for nothing. In desperation he determined to try and sail out, and good luck remaining with him he was in the Straits Sunday, the tug Tyhee picking him up and taking him to Tacoma. The misfortune to the Iona furnished another illustration of the poverty of telegraphic facilities. On Sunday the little steamer dropped one of her screws when off Carmanah, and after an ineffectual effort to telegraph for assistance was obliged to wait until a steamer chanced to pass that gave them a tow in. Apart from these two reports Captain Roberts brings news of a good trip. He had a large number of passengers to Victoria, including Skinner's survey party from Nitinal, a number of Sutton's people, several fishermen and traders. The cargo, too, was heavy, including a large quantity of fish and produce. November 1 is the Maude's next date of sailing for the West Coast.

The waters of Puget Sound seem to be literally alive with salmon. The Myers canneries for the past eight or ten days have received from 8,000 to 12,000 daily. On Tuesday they exceeded the last amount, and were compelled to notify the fishermen to cease hostilities for a time until more cans and help could be secured.

Messrs. R. P. Rithet & Co. (Limited), forwarded by the Yosemite, this morning, 100 casks of sealskins for the London sales. The consignment, which will be given quick despatch by the C. P. R., includes 4,500 skins, valued roughly at $54,000.

Capt. Davis of the Bankburn will be given an opportunity this morning of showing cause why the rule *nisi* granted in the case of the 13 imprisoned sailors shall not be made absolute. The argument will be before Mr. Justice Crease at 11 o'clock.

The Indian owners of the schooner Mountain Chief were yesterday given their guns and equipment, held by the Naval authorities since the seizure of the schooner in Behring Sea.

Steamer Islander has completed her overhauling in the Tacoma dock, and is expected to resume her trips between this city and Vancouver very shortly.

Schooner Halcyon paid her fine of $800 yesterday, and is once more free to go and come, so long as she behaves herself.

The little steamer Iona was brought back to port in distress yesterday, and will repair damages here.

Steamer Island Belle took three passengers and a considerable freight to Bellingham Bay ports yesterday.

Steamer Walla Walla had one cabin and five steerage passengers, and 95 tons of freight for Victoria.

Ship Richard III, coal laden from Departure Bay for San Francisco, will tow to sea this morning.

Tug Lorne returned from the Straits yesterday, having towed the Martha Fisher to sea.

Steamer Maude went over to the Fraser river for a cargo of produce last evening.

Tug Hope arrived in yesterday with half a million feet of logs from Valdez Island.

The Quadra returned from Race Rocks last evening.

ENTERED.

Str. Yosemite.....from Vancouver.
" City of Kingston..... " Port Townsend.
" Walla Walla..... " San Francisco.
" Island Belle..... " Roche Harbor.
" Hope..... " Nanaimo.
" Alert..... " "
" Maude..... " Barclay Sound.
" Iona..... " Sea (in distress.)

CLEARED.

Str. Yosemite..... for Vancouver.
" City of Kingston..... " Port Townsend.
" Walla Walla..... " " "
" Island Belle..... " Whatcom.
" Hope..... " Howe Sound.
" Maude..... " Westminster.

**"Tired All the Time,"**

Is the complaint of many poor mortals, who know not where to find relief. Hood's Sarsaparilla possesses just those elements of strength which you so earnestly crave, it will build you up, give you an appetite, strengthen your stomach and nerves. Try it.

**Hood's Pills** act especially upon the liver, rousing it from torpidity to its natural duties, cure constipation and assist digestion.

**New Mantles and Capes**

Just opened at The White House—The largest stock to select from we have ever had—on view this week. Henry Young & Co.

Drink Phoenix Lager Beer.

## VICTORIA MARKETS.

Good Business With Little Change in Price From Last Week's Quotations.

A good business has been done during the week in nearly all departments, and prices remain substantially unaltered.

FLOUR is coming in well at prices quoted.

WHEAT, OATS and BARLEY retain last week's prices, but in ground feed there is a slight advance.

POTATOES are plentiful, and range from $1 to $1.25 per bag. In larger quantities they can be had at a much lower figure.

FRUITS are rather scarce.

GRAPES range from 10c. to 12c. per lb.; pears (imported), 25c. for 3 lbs.; apples, from 3c. to 5c. per lb.; tomatoes, 5c. per lb.; oranges, bananas and lemons, 50c per dozen.

BUTTER (Island roll) has run up to 50c. and 60c. per roll of 2 lbs.

MEATS remain unaltered. There have been several large shipments of cattle, sheep and hogs during the week.

GAME continues to come in well. Venison sells at from 6c. to 8c. per lb.; duck, 50c. to 75c.; grouse, 75c. to $1; quail, $1 to $1.25; and teal, 40c. per pair.

FISH is an average supply at prices quoted.

Appended are the current retail prices:

| | |
|---|---|
| FLOUR—Portland roller per brl | $ 5.75 |
| Salem | 5.75 |
| Ogilvie's | 6.00 |
| Hungarian | 6.00 |
| Lake of the Woods | 6.00 |
| Premier | 6.00 |
| Three Star | 5.75 |
| Victoria | 5.75 |
| Lion | 5.75 |
| Wheat, per ton | 35.00@40.00 |
| Oats, per ton | 24.00 @ 30.00 |
| Barley, per ton | 25.00@30.00 |
| Middlings, per ton | 30.00@35.00 |
| Bran, per ton | 27.00@ 30.00 |
| Ground Feed, per ton | 30.00@35.00 |
| Corn, whole | 45.00 |
| " cracked | 50.00 |
| Cornmeal, per 100 lbs. Canadian | 2.75@3.00 |
| Oatmeal, per 10 lbs | 50c |
| Rolled Oats, per lb " " | 6c |
| Potatoes, per bag | 1.00@1.25 |
| Hay, baled, per ton | 18@20.00 |
| Straw, per bale | 1@1.25 |
| Beets, per lb | 3 |
| Carrots, " | 3 |
| Turnips, " | 3 |
| Cauliflower, per doz | 1.00 |
| Onions, new, " | 2½@4 |
| " Silver, per lb | 2½@4 |
| Tomatoes, per lb | 5 |
| Cucumbers, per doz | 25 |
| Eggs, Island, per dozen | 40@50 |
| " Portland | 30@35 |
| Butter, Island roll, (2 lbs) | 50 @ 60 |
| " Creamery, per 3 lbs. | 1.00 |
| Cheese, Canadian per lb., retail | 20 |
| Hams, American " " | 18@22 |
| Bacon, American, per lb | 18 @ 22 |
| " Rolled " | 14½—16 |
| Shoulders, per lb | 12½—13½ |
| Lard " | 15@17½ |
| Meats—Beef " | 10@18 |
| Sides " | 8@10 |
| Mutton, per lb | 12@18 |
| Pork, fresh " | 12@15 |
| Veal, dressed, per lb | 12@16 |
| Chickens, per pair | 75@1.50 |
| Beef cattle | 4@0 |
| Sheep | 5@0 |
| Hogs | 8@5 |
| Calves | 5@65 |
| Fish—Salmon (Spring), per lb | 5@8 |
| " (Smoked), " | 12 |
| Cod, per lb | 8@10 |
| " (Nfld.), per lb | 10 |
| Halibut, per lb | 8 |
| Small fish | 6 |
| Sturgeon | 5 |

Try Victoria Lager.

PROFESSIONAL CARDS.

R. HAMILTON, GRADUATE ROYAL College Veterinary Surgeons, Fellow of the Glasgow Veterinary Medical Association, Office, Bowman Livery Stables, tel. 87. Residence, 40 Douglas St., tel. 537. ju23

KEEFER & SMITH,
CIVIL AND HYDRAULIC ENGINEERS
Rooms 44 and 45 Five Sisters' Block, Government Street, Victoria, B. C.
G. A. Keefer, M.I.C.E. H. B. Smith, M.I.C.E.

ASSAYS AND ANALYSIS OF ORES
W. PELLEW HARVEY
GOLDEN, - BRITISH COLUMBIA
1881-1885—With Messrs. Vivian & Sons, Swansea.
1885-1890—Chief Assayer and Chemist to John F. Penrose & Sims, Assayers to the Rio Tinto Co., etc., Cornwall.
Price card on application. mc12

IMPERIAL FIRE INSURANCE CO.,
ESTABLISHED 1803.
INVESTED FUNDS OVER $8,000,000
LOSSES PROMPTLY ADJUSTED.
Agent, H. E. CROASDAILE, 42 Fort Street.
oc29

THOMAS HOOPER,
ARCHITECT.
Office over SPENCER'S ARCADE, Government Street. tf

KOOTENAY - INVESTMENTS.
E. C. CARPENTER begs to inform intending purchasers that he will be in Kootenay after March 5th.
Information given on Mines, Claims, and Real Estate in Nelson, Ainsworth and Slocan (Slocan especially).
Correspondence solicited. Confidential enquiries answered promptly. Address—P. O. Nelson, Kootenay, B. C. fe23-tf

Castoria
For Infants and Children.
Castoria promotes Digestion, and overcomes Flatulency, Constipation, Sour Stomach, Diarrhœa, and Feverishness. Thus the child is rendered healthy and its sleep natural. Castoria contains no Morphine or other narcotic property.
"Castoria is so well adapted to children that I recommend it as superior to any prescription known to me." H. A. ARCHER, M. D., 111 South Oxford St., Brooklyn, N. Y.
"I use Castoria in my practice, and find it specially adapted to affections of children." ALEX. ROBERTSON, M. D., 1057 2d Ave., New York.
"From personal knowledge and observation I can say that Castoria is an excellent medicine for children, acting as a laxative and relieving the pent up bowels and general system very much. Many mothers have told me of its excellent effect upon their children." DR. G. C. OSGOOD, Lowell, Mass.
THE CENTAUR COMPANY, 77 Murray Street, N. Y.
jy28-t-t-su

'EL PADRE'
Reina Victoria.
au4

LADIES!
If you desire a transparent CLEAR, FRESH complexion FREE from blotch, blemish roughness, coarseness or pimples, use
Old Dr. Gordon's
PEARLS OF HEALTH.
They cure all Suppressions and Irregularities, and Make Women Regular.
They create New Rich Red Blood, which mantles the cheeks.
Wasting Discharges Cease. The Breath becomes Sweet and Healthful. Nervous Prostration Vanishes. Eyes Bright and Strong, Spirits Buoyant. The Skin Clear, and the former Nervous Prostrated Woman becomes A New Being.
Must not be taken during first four months of pregnancy.
Price $1. Six packages $5. Sent by mail securely sealed, upon receipt of price. Write for circular. Address
QUEEN MEDICINE CO'Y, MONTREAL.
Address D. E. CAMPBELL, Family Chemist, P. O. Box 260. Sole Agent, Victoria B.C.
se6-d&w

NOTICE
I will give the highest price paid in British Columbia for Rags, Bottles, Sacks, Iron, Copper, Brass, Rope, etc. All goods taken from houses. Leave orders at Cochrane & Munn, druggists, corner Yates and Douglas streets; Fell & Co., grocers, Fort street, or at
JOHN DOHERTY, Junk Dealer,
au11 50 Vancouver St.

NOTICE—The partnership heretofore existing between James O'Neill and James Cowie, under the firm name of O'Neill & Cowie, Real Estate agents at 104 Yates street, this city, is dissolved from this date, Oct. 1st, 1892. The business will hereafter be carried on by the undersigned at the above address.
oc2 JAMES O'NEILL.

The Westminster Slate Co.,
LIMITED,
Manufacturers and Dealers in
ROOFING SLATE
New Westminster, B. C.
above Company are now prepared to receive and fill orders (March delivery) for Roofing Slate of all sizes, from 24x12 downwards. Our Slate is of the very best quality and our prices moderate. All orders sent to the undersigned promptly filled.
A. G. GAMBLE, Secretary.
New Westminster, B.C. de1

LENZ & LEISER,
Wholesale Importers of Foreign and Domestic
DRY GOODS,
GENTS' FURNISHINGS, ETC.
The Largest and Most Complete Stock in the Province or Territories.
NOS. 9 AND 11, YATES ST., VICTORIA, B. C. oc4

HUNGARIAN
FLOUR
Lake of the Woods Milling Co., L'd.
Mills at Keewatin and Portage la Prairie, Manitoba.
Best Equipped in the Dominion.
Agent in British Columbia,
ALEX. McQUEEN.
oct1

Fire Bricks
Warranted equal to best imported,
FOR SALE IN QUANTITIES TO SUIT PURCHASERS.
B. C. POTTERY & TERRA COTTA CO.
Jewell Block, Douglas Street, Victoria.
au18

HOTELS AND RESTAURANTS.

The Hotel Victoria
Is now open for the reception of Guests on the
AMERICAN AND EUROPEAN PLANS.
- THE CAFE -
Is an adjunct to the Hotel, and will be open from 6 a.m. to 12 p.m. Service and Cuisine unequalled in the city.
MERCHANTS' LUNCH
Will be served in the Cafe from 11.30 a.m. to 2 p.m.
TABLE D'HOTE DINNER
From 6 to 8 p.m.—$1.00, including wine.
P. T. PATTON, Proprietor
ap23

COLONIAL - METROPOLE
31 to 39 Johnson Street.
Persons in want of a first-class moderate priced hotel will find this house the best in the city.
Private dining rooms for families. Baths, parlors and all modern improvements.
Electric cars pass the house every few minutes. Near all places of interest.
FREE 'BUS.
THOMAS TUGWELL
ju8 PROPRIETOR.

The Occidental Hotel
R. H. BERRYMAN, Proprietor.
Nice clean rooms, best of board, well-stocked bar. Rates low; special rates made to families. Strangers in the city will find this a comfortable, home-like house to stop at. No pains spared to give satisfaction. oc18-tf

THORPE & CO'S
AROMATIC
GINGER ALE
Equal to Imported.
FACTORIES
Victoria and Vancouver, B.C.
my21

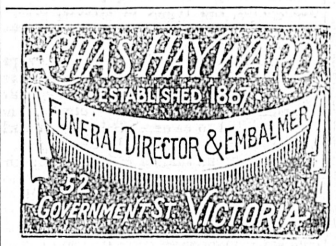


HAGYARD'S
"YELLOW OIL"
Cures Rheumatism.
Freeman's Worm Powders
Are pleasant to take. Contain their own Purgative. Is a safe, sure and effectual destroyer of worms in Children or Adults.

WM. NEAL (Successor to W. J. Deasy, Chimney Sweeper, Carpet Beater, and City Bill Poster, etc.,
Having purchased the business and outfit of W. J. Deasy, begs to announce that he is prepared to undertake Chimney Sweeping for dwellings, offices, stores, etc., at the shortest possible notice. All work guaranteed. Telephone No. 204. Address 32 Quadra street, opposite Franck's grocery store. au21

NOTICE.
In re Maria Larbonne, Deceased, Intestate.
All persons indebted to the estate of the above named deceased, are requested to pay the amount of such indebtedness to the undersigned, and all creditors of the said estate are requested to send in certified statements in detail.
Dated this 17th day of October, 1892.
YATES, JAY & RUSSEL,
Solicitors for Joseph Larborne, Administrator.
oc17-1m

FROM AND AFTER this date I shall not be responsible for any debts contracted without my written authority.
W. F. TOLMIE.
Dated the 2d day of September, A.D. 1891.
se13-tf

I WILL NOT BE RESPONSIBLE FOR any debts contracted by my wife or any other person on her behalf.
JOHN J. RUSSELL, Strawberry Vale Farm
Victoria, Dec. 11, 890. de18

No. 170.]

## A BY-LAW

To provide for the assessment of Real Property benefited by Local Improvements.

WHEREAS it is provided in the Municipal Act of 1892 that the Council of a city municipality may pass by-laws for assessing real property benefited by certain classes of local improvements;

And whereas it is expedient that the provisions of said Act in respect to such local improvements should be applied to the city of Victoria:

Therefore, the Municipal Council of the Corporation of the said city enacts as follows:

1. The cost of constructing the works and improvements mentioned in section 273 of the Municipal Act 1892 and the subsections thereof shall be assessed, levied and collected by means of a special rate for local improvements upon the real property benefited thereby.

2. The said Municipal Council may by resolution determine and specify what work or improvements it is desirable to have carried out.

3. On the passage of such resolution, and after it shall have been entered in the minutes of the Council, copies thereof shall be transmitted by the Clerk to the City Engineer and City Assessor.

4. On the receipt by the City Engineer of a copy of the said resolution, it shall be his duty to proceed at once to ascertain the said works or improvements and to make, and certify as correct, a plan and description thereof, and to make an estimate of the expenses or cost thereof, and to ascertain, determine and show on said plan what real property will be immediately benefited by the proposed improvements, and the City Engineer and City Assessor shall after such plan has been made, and certified, conjointly ascertain and determine the proportions in which the assessment is to be made on the various portions of the real property so benefited, and shall make a joint report of all such matters to the said Council, which report, when approved of and adopted by the said Council, shall be entered by the City Clerk in a book to be kept for that purpose, to be called the "Local Improvement Book," and a copy of the plan aforesaid shall be made by the said Engineer and filed in the office of the City Clerk.

5. The said report of the City Engineer and Assessor shall state:

(*a*) What real property will be immediately benefited by the proposed improvements.

(*b*) The probable lifetime of the improvements.

(*c*) An estimate of the probable cost of the proposed improvements and the amount thereof which will be assessed against the property immediately benefited.

(*d*) The proportions in which the assessment is to be made on the various portions of the real property so benefited.

6. It shall be the duty of the Sanitary or Sewerage Engineer, when so authorized by a resolution of the Council to perform the duties set forth in this by-law as being required of the City Engineer.

7. In ascertaining and determining the cost of laying, making, enlarging, or constructing or prolonging any common sewer, the said City Engineer and Assessor shall estimate the cost of the construction of branch sewers to the line of the street and include the cost of such branch sewers in estimating the assessment for such sewers, or common sewers and reporting to the Council thereon.

8. In any case where in order to afford an outlet for the sewerage and drainage of real property other than that fronting or abutting upon a street in which a sewer is or is proposed to be hereafter constructed such sewer shall be constructed of a larger capacity than that which is, in the opinion of the said City Engineer and Assessor, required for the efficient sewerage and drainage of the real property fronting or abutting upon the street, then and in every case the said City Engineer and Assessor shall estimate, determine and report to the Council what amount of special assessment should in their opinion be imposed on the other real property benefited by the construction of such sewer or drain.

9. When a vacant space intervenes between the line of a street and a building into which or under which a sewer pipe is to be taken, the said City Engineer and Assessor shall ascertain, estimate, determine and report as aforesaid the cost of laying the sewer pipe across such vacant space and under such building, and shall assess the cost of the same against such real property so to be connected with such sewer.

10. In all cases where a main sewer is or shall be laid in any street or through any lot or land, the said City Engineer and Assessor shall ascertain and determine the cost per foot frontage of such main sewer upon the lots (except corner lots) on each side of the portion of the said street or on the lands on each side of said sewer in which or through which the said sewer shall from time to time be laid. In case any of such lots are corner lots, the assessment shall be one-half the said rates, and the said engineer and assessor shall so report.

11. When the Local Improvement shall consist of the opening, widening, prolonging, constructing, or altering macadamizing, grading, levelling, paving, or planking any street, lane, alley, public way or place or any sidewalk, or any bridge forming part of a highway therein, or curbing, sodding, planting any street, lane, alley, square or other public place, or reconstructing or constructing any work by statute provided for, the said City Engineer and Assessor shall, except as provided for in section 14 of this By-Law, ascertain and determine the cost of such improvement or work per foot frontage of all real property fronting or abutting upon the street or place wherein or whereon such improvement or work is proposed to be made or done.

12. In case when it is the duty of the Engineer and Assessor to ascertain and determine the proportion of assessment for local improvements, works and services on corner lots, triangular or other irregular shaped pieces of land situated at the intersections or junctions of streets, the said Engineer and Assessor shall recommend what in their opinion would be an equitable mode of assessment, by having due regard to the situation, value and superficial area of such lots as compared with adjoining lots and pieces of land accessible for such improvements, works and services, and may charge or assess the amount of any allowance made on any such lot or piece of land or the other real property fronting on the improvements or assume the same as a portion of the municipality's share of the improvements as may seem equitable and just.

13. In ascertaining and determining the assessment to be made on lands on either side of a street, lane or alley, which are from any cause unfit for building purposes as compared with the building lots fronting on said street, lane or alley, the said Engineer and Assessor shall, in all cases, determine in what proportion the assessment for any local improvement shall be borne by the lands on each side of such street, lane or alley.

14. When the local improvement shall consist of the construction or repair of any bridge or culvert on any street, lane or alley for the opening up or extending of any street, lane or alley for the more immediate convenience or benefit of any locality, and if from any cause it shall seem to the said Engineer and Assessor inequitable to charge the whole of the cost of improvement on the lands fronting thereon the said Engineer and Assessor shall report and recommend as to what lands are benefited by such works or improvements and the proportion in which the cost thereof shall be assessed against the land so benefited.

15. As soon as the report of the City Engineer and Assessor shall have been received and the report of any amendment thereof shall have been adopted by the Council and entered by the Clerk in the Local Improvement Book as aforesaid, the Clerk shall, save as provided in the following section, cause the said report or a necessary part thereof, or any other sufficient notice describing the nature of the proposed improvement and the assessment proposed to be levied therefor, to be inserted in at least one newspaper published in the municipality for a period of fifteen days.

16. No such published notice as aforesaid shall be given when the proposed improvement consists of the construction of branch sewers to connect any real property with a common sewer, or connecting any building with a branch sewer, or making necessary house or building connections with such sewer, or of laying a sewer pipe across any vacant space and under any building when such vacant space intervenes between a line of a street and such building. In all such cases the cost of the same shall be payable and paid by the owner of such real property so connected with the sewer, and shall be a charge upon such real property, and if any damage be done to this portion of the sewer or its connections or its fittings either by neglect or otherwise, the cost of the same shall be paid by the owner of the real property, and shall be charged as aforesaid, whenever the Council authorize and have made the repairs to the same.

17. If within such period of fifteen days, as aforesaid, any petition is presented against any improvement or assessment of which notice has been duly advertised, as provided, it shall be the duty of the Assessor to ascertain and finally determine in accordance with Sub-section 20, of Section 273, of the Municipal Act, 1892, and report to the council whether the said petition is signed by a majority of the owners of such real property, representing at least one-half in value of said real property and to certify his finding upon the said petition, and to report the same to the Council.

18. Should such petition as aforesaid not be presented to the Council, or should the Assessor certify on any petition that may have been presented that said petition is not signed by a majority of the owners of such real property as may be affected by the proposed improvements, and representing one-half in value of such property, then and in each case the Council shall proceed with the proposed improvements under such terms and conditions as to the payment of the cost of such improvement as the Council may by by-law or that behalf regulate and determine.

19. Section 4 of the Street By-Law is hereby amended by striking out the words "graded constructed" in the first line thereof.

20. Any by-law or by-laws containing any provision or provisions which may be, or which are inconsistent with or repugnant to the provisions of this by-law is and are hereby repealed in so far only as the same are so inconsistent or repugnant, but not otherwise so as that full force and effect shall be given to the provisions of this By-Law.

21. This By-law may be cited as the "Local Improvement By-law, 1892." Passed the Municipal Council the 6th day of September, 1892. Reconsidered and finally passed the 9th day of September, 1892.

[L. S.] ROBERT BEAVEN, Mayor.
WELLINGTON J. DOWLER, C. M. C.

NOTICE.

The above is a true copy of a by-law passed by the Municipal Council of the City of Victoria, on the 9th day of September, A. D. 1892, and all persons are hereby required to take notice that anyone desirous of applying to have such by-law or any part thereof quashed must make his application for that purpose to the Supreme Court within one month next after the publication of this by-law in the British Columbia Gazette, or he will be too late to be heard in that behalf.
WELLINGTON J. DOWLER, C. M. C.
se15

[No. 171.]

## A BY-LAW

For the levying of a rate upon land and upon improvements.

WHEREAS, the Council are empowered by the Municipal Act 1892 to settle, impose and levy rates and taxes upon land and upon improvements within the Municipality, subject to the exemptions therein set forth; and to make, alter and repeal by-laws for raising a municipal revenue by taxes or rates upon land and upon improvements, and in each year to pass a by-law for levying a rate or rates on all the land and improvements upon the assessment roll.

Be it therefore enacted by the Council of the Corporation of the City of Victoria as follows:

1. There is hereby settled, imposed and levied, and there shall be raised and collected, an equal rate of one per cent and one-half of one per cent. upon the assessed value of all land upon the assessment roll for the year 1892 of the Corporation of the city of Victoria.

2. There is hereby settled, imposed and levied, and there shall be raised and collected, an equal rate of one per cent. and three-eighths of one per cent. upon the assessed value of all improvements upon the assessment roll for the year 1892 of the Corporation of the City of Victoria.

3. The aforesaid rates and taxes shall be due and payable to the Collector of the said Corporation at his office at the City Hall in the City of Victoria, on or before the first day of December, A. D. 1892.

4. The words "land" and "improvements" in this by-law shall have the meaning set out in Section 2 of the Municipal Act, 1892.

5. Any by-law or by-laws containing any provision or provisions which may be or which are inconsistent with or repugnant to the provisions of this by-law is and are hereby repealed in so far only as the same are so inconsistent or repugnant, but not otherwise, so as that full force and effect shall be given to the provisions of this by-law.

6. This By-law may be cited as the "Land and Improvement Rate By-law, 1892."

Passed the Municipal Council the 7th day of September, 1892.

Reconsidered and finally passed the 9th day of September, 1892.

[L.S.] ROBERT BEAVEN, Mayor.
WELLINGTON J. DOWLER, C. M. C.

NOTICE.

The above is a true copy of a by-law passed by the Municipal Council of the City of Victoria, on the 9th day of September, A.D. 1892, and all persons are hereby required to take notice that anyone desirous of applying to have such by-law or any part thereof quashed must make his application for that purpose to the Supreme Court within one month next after the publication of this by-law in the British Columbia Gazette, or he will be too late to be heard in that behalf.
WELLINGTON J. DOWLER, C.M.C.
se14

(No. 172.)

## A BY-LAW

Respecting the expenditure of the Municipal Revenue for the year 1892.

WHEREAS it is expedient to provide an additional sum of money to meet the requirements of the Board of Health; Be it therefore enacted by the Council of the Corporation of the City of Victoria as follows:

1. In addition to the amounts authorized by the Estimates by-law, 1892, and the Supplementary Estimates By-law, 1892, for the purpose of the Board of Health; it shall be lawful to pay out of corporate funds such sums of money not, however, exceeding additionally in the aggregate the sum of thirty-five thousand dollars, as may be authorized from time to time by resolution of the Council of the Corporation for expenses in connection with the Board of Health. Provided that before making the payments the Auditor has marked his initials against the total amount of the Voucher to certify to its correctness, and that the Council have authorized the payment and that the sums paid and authorized are not in the aggregate in excess of the sums appropriated by the Council for the Service.

2. It shall, however, be lawful to pay to any person who has been employed in services connected with the Board of Health and who has been discharged or left the employ of the Corporation; such sums of money as may be due. Provided that the Chairman of the Finance Committee has certified to the correctness of the payment, and the Auditor has in each case marked his initials against the total amount of the Voucher; but the Finance Committee are to report all such payments to the Council at its first regular meeting thereafter.

3. This by-law may be cited as the Board of Health Fund By-law, 1892.

Passed the Municipal Council the 9th day of September, 1892.

Reconsidered and finally passed the 13th day of September, 1892.

[L. S.] ROBERT BEAVEN, Mayor.
WELLINGTON J. DOWLER, C. M. C.

NOTICE.
In re E. T. Garnett, Deceased, Intestate.
All persons indebted to the estate of the deceased are requested to pay the amount to the undersigned, and all creditors are requested to send in statement of account in detail.
Dated this 10th day of October, A.D. 1892.
DRAKE, JACKSON & HELMCKEN,
Solicitors for Eleanor Alice Garnett,
oc11 Alice Garnett, Administratrix.

DISSOLUTION OF PARTNERSHIP.
Notice is hereby given that the partnership heretofore subsisting between us the undersigned trading as "HOOSON, TAYLOR & CO" at Saturna Island, B. C., as quarry proprietors has this day been dissolved by mutual consent, G. G. Taylor retiring from the firm. The said business will be carried on from this date by the undersigned William Hooson, Evan Hooson and John Edward Hooson, under the firm name of "HOOSON & SONS" who will collect all debts and discharge all liabilities on account of the late firm of "HOOSON, TAYLOR & CO."
Dated at Saturna Island this 9th day of September, 1892.
(Sg'd.) WM. HOOSON.
(Sg'd.) JOHN EDWARD HOOSON.
(Sg'd.) EVAN HOOSON.
(Sg'd.) G. G. TAYLOR.
Witness to the signatures of William Hooson and John Edward Hooson. (Sgd.) A. D. WELSTEAD, Saturna Island, B. C.
Witness to the signatures of Evan Hooson and G. G. Taylor. (Sgd.) A. J. WEAVER BRIDGMAN, Victoria, B. C. se16

RAILWAYS.

Esquimalt & Nanaimo R'y

TIME TABLE No. 17,

To take effect at 8.00 a.m. on Friday September 30th, 1892. Trains run on Pacific Standard Time.

| GOING SOUTH. READ UP. No. 1 Passenger Daily. | | |

# TO PLEASE THE MEN.

## A WOMAN NEED NOT BE UNPOPULAR WITH HER OWN SEX.

**That Is the Opinion of Ella Wheeler Wilcox, and She Gives Cogent Reasons to Support Her Theory—Some Pertinent Anecdotes.**

[Copyright, 1892, by American Press Association. All rights reserved.]

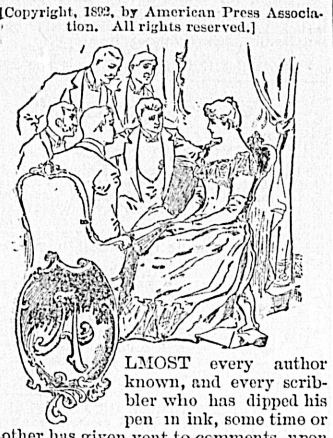

ALMOST every author known, and every scribbler who has dipped his pen in ink, some time or other has given vent to comments upon or descriptions of the women men like, and she is invariably pronounced to be unpopular with her own sex.

I used to read these wise and witty sayings and accept them as facts. I supposed of course that to be popular with men a woman must be hated by her own sex.

Over and over I have heard a dashing belle, surrounded by a crowd of admiring men, boast of her unpopularity with women.

"Girls never like me, and old ladies look on me with disapproval," I heard one say, with a proud air. "I am sure I don't know why."

Then the men all cried: "Oh, we know why. It is because we all find you so charming. Women never forgive another woman for that, you know. You can't be popular with both sexes."

Now no more fallacious and threadbare theory every existed.

A few years' close acquaintance with humanity taught me the utter untruth of this prevalent idea.

I know women—a number of them—who are adored by men and worshiped by their own sex; women whose conquests and triumphs seem to be regarded by their girl companions and their maturer friends as a matter of course.

I also know other women, in a greater number, who are greatly sought after by the sterner sex, admired and praised, while their lady acquaintances find them disagreeable and unloveable in the extreme. I have studied these women with great care, and I find them invariably selfish, cruel and thoughtless toward their own sex. All their sweet arts are saved for men, but you will never find a man who believes such a woman can be disagreeable to her own sex. He will take sides with her against the sweetest and best women of his acquaintance, and he will accuse them of jealousy and envy and tell the handsome belle that she must not expect to be popular with both sexes—that the thing is impossible.

Yet he has only to look about him a bit to find that it is not impossible. As I said before, it is quite common to find a woman adored by both sexes. But when a man comes across a case of this kind he attributes it to some subtle charm—some occult spell which the woman possesses.

I have observed that this subtle spell is usually thoughtfulness and unselfishness and tact. This sounds trite maybe, but it is true. The woman who talks of others' charms and relates others' conquests will be immensely popular with her own sex, no matter how much she is admired by men.

The girl who sits down and tells her lady friends of the compliments men paid her; of the proposals she has had; of the admiration she has received to the neglect of others, and then straightway expresses pity for their dull lives, or passes some disagreeable comment upon their personal appearance—that girl will be hated and disliked very naturally.

Yet her male admirers will construe her unpopularity with her lady acquaintances to jealousy, and you cannot convince them of their error.

One of the most fascinating women I ever knew, before whom men fell like blades of grass before the scythe, possessed remarkable tact with her own sex. She invariably related to her lady friends the sweet things she had heard said of them since the last meeting, and the admiration which certain gentlemen had expressed for them. She praised their costumes and showed them a thousand delicate attentions, and it was not at all to be wondered at that women understood and forgave her conquests of men.

"Were I a man I should love her," they often used to say.

Men spoke of her "subtle power" over her own sex.

That subtle power was thoughtfulness and tact. ELLA WHEELER WILCOX.

### A Great Mathematician.

The most gifted and learned young mathematician of this or any country at present is Mrs. Elizabeth Preston Davis. She is in fact a great mathematical genius. She lives in Los Angeles, Cal., and some of her latest work was the calculation of the orbits of the two new comets recently discovered. For over sixty years a discrepancy in one of the formulas left by the astronomer La Place had been the puzzle and the despair of mathematicians. This wonderful American girl looked at it and quickly discovered an error in the table which all the mathematical lights since La Place had failed to find. Mrs. Brown at present has a contract with the government astronomical department for calculating the ephemeris of the sun. How about that gray matter in a woman's brain?

# ANSON'S NEMESIS.

**Edward Stein, the Phenomenal Young Brooklyn Pitcher.**

Ed Stein is a name which when mentioned in Captain Anson's presence in these October days gives him a pain second only to one which is supposed to accompany the work of a fierce, ablebodied cholera germ. Stein has this season done some phenom-

EDWARD STEIN.

enal pitching for the Brooklyn Baseball club, but none superior to what he has done against the Chicagos, whence he was last year released.

Pitcher Stein was born in Detroit Sept. 5, 1869, and began playing with the Coss and Pearl (trades) clubs of that place along in the eighties. His first professional engagement was secured in 1889 with the Bay City club. The following year he was a member of the Saginaws and Bay Citys, and finally went to the Chicagos. Anson kept him into the season of 1891, after which he let him go. Then the Kansas Citys took him up, and he played there till Ward signed him for the Brooklyns. Stein is a remarkably good hitter for a pitcher, a most reliable young man and never gives the Brooklyn management trouble. His habits are good and his manners are modest and unassuming. Of course, as his name suggests, Stein is of German parentage, and, like all ball players of that nationality, he is frugal and reliable.

### A Record Breaker.

Last July a prominent western man who is a great authority on cycling, in speaking of Harry C. Tyler, said:

"If Tyler continues to improve and ride as he has done in the last month there is

HARRY C. TYLER.

no one on this earth who can beat him. That he is a coming man is conceded by all."

Every word of this statement seems to be absolutely true. Up to within a very short time the world's record for a mile against time on a regulation track was 2m. 11s. At the Springfield meet, however, Harry C. Tyler went for the record, and although he was not "paced" particularly well he pulled the time down to 2m. 8 4-5s. This was done on a regulation track, from a standing start, and the timing was looked after by men of long experience.

## CHECKERS AND CHESS.

Checker Problem No. 186—By Charles F. Barker.

Black—2, 14, 30*.

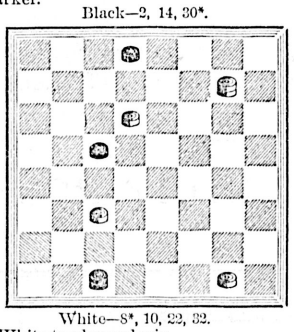

White—8*, 10, 22, 32.

White to play and win.

Chess Problem No. 186—By Dr. S. Gold

Black.

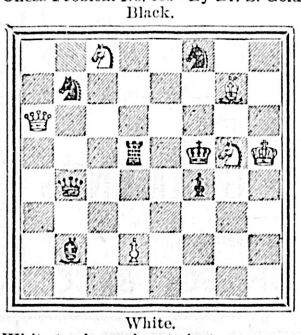

White.

White to play and mate in two moves.

SOLUTIONS.

Checker problem No. 185:

| White. | Black. |
|---|---|
| 1..11 to 7 | 1..15 to 6 |
| 2.. 9 to 2 | 2.. 3 to 10 |
| 3.. 2 to 7 | 3..10 to 14 |
| 4.. 7 to 10 | 4..14 to 18 |
| 5..21 to 17 | 5..13 to 22 |
| 6..10 to 15 | 6..18 to 23 |
| 7..15 to 18 | 7..23 to 26 |
| 8..18 to 25 | 8..26 to 31 |
| 9..25 to 22, and wins | |

Chess problem No. 185:

| White. | Black. |
|---|---|
| 1..B to K 5 | 1..Any |
| 2..Mate accordingly | |

# MRS. POTTER'S GREAT HIT.

**She Makes a Decided Success in a Loathsome Play.**

When Mrs. James Brown Potter deserted the charmed circle of society and her old standby recitation, "'Ostler Joe," for the precincts of the professional greenroom, it created little short of a sensation.

MRS. J. B. POTTER.

But when she essayed the role of Cleopatra, with scarcity of costume, society and its hangers on went to see how Mrs. Potter looked and acted, and that lady's coffers waxed plethoric. But it was at once seen that Mrs. Potter was a very poor actress, and it did not take long for a reaction to set in with regard to the coffers. Then she went on a "tour of the world" with Kyrle Bellew, that great exemplar of posing and supposing.

Mr. Bellew had fallen into the mistake of supposing that the people of distant countries would flock to the theater to see him and Mrs. Potter, but they didn't. The pair went to England, but ill luck pursued them until John Stetson, the Boston manager, engaged them for a season, which opened recently in the "Hub," the play selected being "Therese Raquin," a dramatization by Mr. Bellew of one of Zola's novels.

An artist woos Therese in the first act of the play, despite the fact that she has a living husband. It is agreed that this "incumbrance" shall be murdered. In the second act she promises to marry the assassin. In the third she is shown with her artist husband on her wedding night. Remorse intervenes at this point, and the mother of the murdered man, having learned of the crime of the guilty pair, would divulge it, but a stroke of paralysis comes to their rescue. In the fourth act Therese and Laurent kill each other.

Mrs. Potter enacts the former character and Mr. Bellew the latter. The lady's work is declared to be the most conscientious and artistic which she has ever done, although the Boston press, almost without exception, scathingly denounced the policy of putting such a grewsome and immoral play upon the stage. Mr. Bellew did not distinguish himself particularly.

LUCY LAWN.

## FINEST IN THE WORLD.

**Proposed Clubhouse of the Chicago Athletic Club.**

The new clubhouse of the Chicago Athletic club will be the handsomest and best appointed building of its kind in the world. Its total cost, including the furnishing, will approximate three-quarters of a mil-

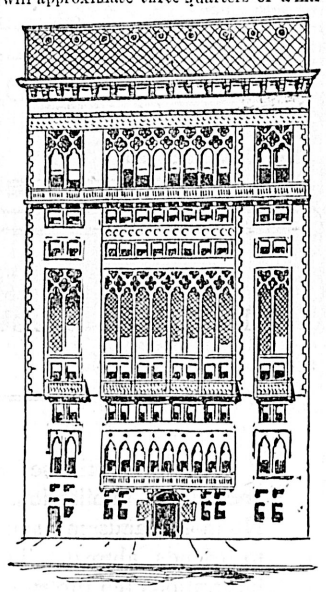

CHICAGO ATHLETIC CLUBHOUSE.

lion. It will be eleven stories high and is intended to be absolutely fireproof. There will be a frontage of 80 feet on Michigan avenue, whence it will run back 174 feet. The club will move into its new quarters on New Year's day next, even if it be not entirely finished by that time.

The building will contain large offices and reception rooms, a swimming pool 42 by 60 feet, private bathrooms, hotrooms, steamrooms, alcohol rooms, bowling alleys, a rifle and pistol gallery, a private entrance for bicyclists, with individual lockers for the wheels, a large assembly room for receptions and exhibitions, a cafe and private barroom, an immense billiard room, directors' rooms, clubrooms, library, locker rooms containing 1,500 ventilated compartments, thirty-two shower baths, private dressing rooms, sixty-four sleeping apartments, large dining room overlooking the lake, racquet, tennis and handball courts, and a gymnasium provided with all the devices and appurtenances known to modern gymnastics. There will be a running track, eleven laps to the mile. The "gym" will be so arranged that it may be converted into an immense auditorium capable of seating more than 4,000 people. There are small rooms which will be devoted to quoits, boxing, wrestling and fencing.

### A Wonderful Filly.

A filly which is expected to break Sunol's great 3-year-old record is Kentucky Union. This plucky youngster recently trotted a mile at Independence, Ia., in the remarkable time of 2:14¾. And this time was not made in a trial with a racehorse as a runner up, but in a driving race with seasoned trotters. And Kentucky Union won in three straight heats. When the present

KENTUCKY UNION, 2:14¾.

season started in her record was 2:46, which, under the careful mentorship of Sam Fuller, has been pulled down more than half a minute. Conservative horsemen already predict that if Kentucky Union lives and keeps up her present form, Nancy Hanks' work will have to go still lower in 1894 if she wishes to retain the title of "Queen of the Turf."


KNOWN FOR GOOD VALUE

Suits FOR Boys ALL AGES

CLOTHING HATS, NECKWEAR, UNDERCLOTHING

Suits FOR Men! ALL SIZES!

W. & J. WILSON, GOVERNMENT STREET, OPPOSITE POST OFFICE.

COAL

The New Vancouver Coal Mining and Land Co., Ltd.

FORMERLY THE VANCOUVER COAL CO.)

ARE THE LARGEST COAL PRODUCERS ON THE PACIFIC COAST.

THE NANAIMO COAL. (Used principally for Gas and Domestic purposes.)

THE SOUTH FIELD COAL. (Steam Fuel.)

THE NEW WELLINGTON COAL.

(House and Steam Coal.) Are mined by this Company only.

THE "NANAIMO" COAL gives a large percentage of Gas, a high Illuminating power, unequalled by any other Bituminous Gas Coals in the world, and a superior quality of Coke.

THE "SOUTH FIELD" COAL is now used by all the leading Steamship Lines on the Pacific.

THE "NEW WELLINGTON" COAL, which was introduced early in the present year, has already become a favorite fuel for domestic purposes. It is a clean, hard coal, makes a bright and cheerful fire, and its lasting qualities make it the most economical fuel the market.

The several Mines of the Company are connected with their Wharves at Nanaimo and Departure Bay, where ships of the largest tonnage are loaded at all states of the tide. Special dispatch is given to Mail and Ocean Steamers.

SAMUEL M. ROBINS, Superintendent.


"LAND REGISTRY ACT."

Lots 16 and 17, Group 1, Osoyoos Division of Yale District,

A certificate of Indefeasible Title to the above property will be issued to Forbes George Vernon, on the 14th day of January, 1893, unless in the meantime a valid objection thereto be made to me, in writing, by some person claiming an estate or interest in said property, or some part thereof.

C. J. LEGGATT, Registrar-General.

Land Registry Office, Victoria, October 12, 1892. oc13

"LAND REGISTRY ACT."

LOTS 3, 4, 5 AND 6, BLOCK H, AND LOT 6, BLOCK K, HARBOUR ESTATE, VICTORIA CITY.

A CERTIFICATE of Indefeasible Title to the above hereditaments will be issued to John Herbert Turner on the 22nd day of October, 1892, unless in the meantime a valid objection thereto be made to the Registrar-General, in writing, by some person claiming an estate or interest in said hereditaments, or some part thereof.

C. J. LEGGATT, Registrar-General.

Land Registry Office, Victoria, 20th July, 1892. jy22

"LAND REGISTRY ACT."

Lots 56 and 57, Block H. Victoria West, and Lot 1268 in the City of Victoria.

CERTIFICATES of Indefeasible Title to the above lots will be issued to Thomas Allsop on the 6th day of January, 1893, unless in the meantime a valid objection thereto be made to me in writing, by some person claiming an estate or interest therein or some part thereof.

C. J. LEGGATT, Registrar-General.

Land Registry Office, Victoria, Oct. 4, 1892. oc5

LAND REGISTRY ACT.

Lot 433, Victoria City.

Whereas the Certificate of Title of David Sherpser, Aron Simpson and James Morris to the above hereditaments bearing date the 2nd day of September, 1892, has been lost or destroyed and application has been made for a duplicate of such certificate. Notice is hereby given that such duplicate will be issued unless cause be shown to the contrary in writing within one month from the date hereof.

C. J. LEGGATT, Registrar-General.

Land Registry Office, Victoria, October 8, 1892. oc9

NOTICE.

RE SCHOONER "ARIEL." McLEOD, MASTER.

All persons having claims against the schooner "Ariel" are requested to send same to the undersigned on or before the 1st day of October next, and all persons indebted to the said schooner are requested to pay to the undersigned the amounts due on or before the said 1st day of October next.

H. G. HALL, 12 Bastion Square, Victoria, Solicitor for the owners of the schooner "Ariel."

Victoria, B. C., Sept. 6th, 1892. se7


"I AM entirely free from INDIGESTION Since I commenced using ADAMS' TUTTI FRUTTI AFTER MEALS."

Is the testimony of several millions of people.

Recommended and endorsed by the highest medical authorities in the world.

A very interesting pamphlet on "How to Keep Well" sent FREE by addressing—

ADAMS & SONS Co., 11 & 13 Jarvis St. TORONTO, ONT.

ju30

JUST RECEIVED

Ex "Ariadne," "Lizzie Bell," and "Irvine," large consignments of

PAINTS!!

direct from the manufacturers, which we are selling at Low Prices.

LIBERAL DISCOUNT TO THE TRADE.

We carry the most complete line of Coach Colors, Varnishes, and Paints in the Province.

NICHOLLES & RENOUF,

Cor. Yates and Broad Sts., Victoria, B. C.

TELEPHONE 82. my22 P. O. Box 86.

CARPETS! CARPETS! CARPETS!

First Fall Shipment of "CROSSLEY'S" Renowned Carpets, Comprising . . . . . .

Wiltons :-: Brussels,
Velvets :-: Tapestries,

New Designs! Beautiful Colorings! Also Dagdags' Rugs and Mats to Suit. Your inspection is respectfully invited.

WEILER BROS.

51 TO 55 FORT STREET.

STAMINAL

A Combination of the vital principles of BEEF AND WHEAT.

A delicious beverage, relished both by the sick and those in vigorous health.

Put up in 2, 4, 8 and 16 oz. bottles by the

Johnston Fluid Beef Company, Montreal

THE GREAT FRUIT SEASON IS HERE.

GEO. POWELL & CO.

"CHEAPSIDE"

OFFER

Fruit Kettles Very Cheap, Mason Jars all Sizes.

JELLY GLASSES, FRUIT KETTLES.

The best Stoves, Crockery, Hardware and General Household Furnishings.

Don't forget the address:

CHEAPSIDE—127 GOVERNMENT STREET

STEAMERS AND SHIPS.

CANADIAN PACIFIC RY

THE FAST MAIL LINE.

No Change of Cars, Pacific to Atlantic.

THE SHORT ROUTE TO

New York, Boston, Philadelphia, Montreal, Chicago, Kansas City, Omaha, St. Paul, and all Points East and Southeast.

Fares $5 to $10 Less than Any Other Route.

Luxurious Drawing Room and Sleeping Cars, Upholstered Tourist Cars, Free Colonist Sleepers.

Through Rates and Tickets to and from Europe by all Steamship Lines.

The Imperial Highway to the Orient

EMPRESS OF INDIA
EMPRESS OF CHINA
EMPRESS OF JAPAN

For Rates, Sailing Lists, and all information, apply at the Company's office, corner Government and Fort streets.

ALLAN CAMERON, Agent.

GEO. McL. BROWN, District Passenger Agent, Vancouver. fe23

PACIFIC COAST S. S. CO.

DESPATCH A STEAMER EVERY FIVE days for San Francisco, carrying Her Majesty's mails, from Outer Wharf at 11 a.m.

CITY OF PUEBLA - OCT. 20

R. P. RITHET & CO., Agents.

mar26

UNION : STEAMSHIP COMPANY, B. C., L'D.

Head Office and Wharf - Vancouver, B C

VANCOUVER AND NANAIMO

SS. CUTCH

LEAVES C. P. R. Wharf daily at 1:00 p. m. RETURNING from Nanaimo at 7:00 a. m. Cargo at company's wharf until noon.

Steamers and scows always available for excursion, towing and freighting business. Ample storage accommodation on company's wharf. Particulars on application to office.

WM. WEBSTER, Manager.

Telephone 94. P. O. Box 217. fe14-1m

ESQUIMALT AND NANAIMO RAILWAY

STEAMER JOAN J. E. BUTLER, Master.

On and after August 23rd, 1892, The Steamer JOAN will sail as follows

CALLING AT WAY PORTS:

Leave Victoria, Tuesday, 5 a. m.
" Nanaimo for Comox, Wednesdays, 7 a.m.
" Comox for Valdez Island, Thursdays, 7 a.m. (Returning same day.)
Leave Comox for Nanaimo, - Fridays, 7 a.m.
" Nanaimo for Victoria, Saturdays, 7 a.m.

For freight or state rooms apply on board, or at the Company's ticket office, Victoria Station, Store street. fe4

Puget Sound & Alaska Steamship Co

| SPEED 18 knots. | VICTORIA ROUTE. SS. CITY OF KINGSTON. | | | | TONNAGE 1117. | | |
|---|---|---|---|---|---|---|---|
| 8.00 a.m. | Lv | M I | .. *Tacoma... | 110 | Ar | 5.15 a.m. |
| 10.15 a.m. | Lv | 28 | ... Seattle ... | 82 | Lv | 3.00 a.m. |
| 1.30 p.m. | Lv | 72 | Pt. Townsend | 38 | Lv | 11.45 p.m. |
| 4.30 p.m. | Ar | 110 | .. Victoria†.. | M I | Lv | 8.30 p.m. |

PORT TOWNSEND MAIL ROUTE.

| | | | | | | |
|---|---|---|---|---|---|---|
| | Lv | M I | | | Ar | |
| 11.00 p.m. | Lv | 28 | .. *Seattle ... | 58 | Ar | 3.00 p.m. |
| 12.30 a.m. | Lv | 39 | . Pt. Madison. | 47 | Lv | 2.10 p.m. |
| | Lv | 45 | .. Kingston .. | 41 | Lv | |
| 3.00 a.m. | Lv | 49 | . Pt. Gamble . | 21 | Lv | 11.00 a.m. |
| 4.00 a.m. | Lv | 77 | . Pt. Ludlow. | 13 | Lv | 10.00 a.m. |
| 6 60 a.m. | Ar | 80 | ‡Pt Townsend | M I | Lv | 8.00 a.m. |

Steamer City of Kingston makes connection at Tacoma with Northern Pacific train for points east and south.

* Daily ex. Sunday. † Daily ex. Saturday ‡ Daily except Monday.

G. G. CHANDLER, G. P. A., Tacoma.

ap15

C. P. Navigation Co., Limited

Time Table No. 17, takes effect April 1, 1892.

Vancouver Route:

Victoria to Vancouver—Daily, except Monday at 2 o'clock, a.m.

Vancouver to Victoria—Daily, except Monday at 13 o'clock or on arrival of C. P. R. No. 1 train.

New Westminster Route:

LEAVE VICTORIA for New Westminster Ladner's Land'g and Lulu Island—Sunday at 23 clock. Wednesdays and Fridays at o'clock. Sunday's steamer to New Westminster connects with C. P. R train No. 2 going east Monday.)

For Plumper Pass—Wednesdays and Fridays at 7 o'clock.

For Moresby Island—Friday at 7 o'clock.

LEAVE NEW WESTMINSTER for Victoria—Monday at 13 o'clock; Thursday and Saturday at 7 o'clock.

For Plumper Pass—Thursda and Sat at 7 o'clock.

Northern Route:

Steamships of this Co. will leave for Fort Simpson and intermediate ports on the FIRST and FIFTEENTH of each month When sufficient inducements offer will extend trips to West Coast points and Queen Charlotte Islands

Barclay Sound Route:

Steamer MAUDE leaves Victoria for Alberni and Sound ports the 1st and 15th of each month.

The Company reserves the right of changing this Time Table at any time without notification.

JOHN IRVING, Manager.

G. A. CARLETON, General Agent

VICTORIA RICE MILLS

Store Street, Victoria, B. C.

Millers of China and Japan Rice,

RICE MEAL,

Rice Flour, Chit Rice, Etc

VICTORIA ROLLER FLOUR MILL!

Delta Brand Family Flour, Superfine Flour, Bran and Shorts

Nos. 64 and 66 Store Street, Victoria.

ja30

# The Colonist.

THURSDAY, OCTOBER 20, 1892.


## ASTRONOMICAL.

VICTORIA, Oct. 20, 1892.

Sun rises.....6.29 a.m. | Sun sets.....5.01 p.m.

Moon rises 6.20 a.m.

Day of the year, 294th.

N.B.—The above calculations are based on mean solar time, which is 13m. 32s. *slower* than Victoria standard time.

### THE THERMOMETER.

ESQUIMALT STATION, Oct. 19, 1892.

Report for 24 hours ending 9 p. m.

| | | | |
|---|---|---|---|
| 1 a. m., | 40° | Mean 47° | The velocity and direction of the wind were as follows: |
| 5 a. m., | 47° | | |
| 9 a. m., | 47° | Highest 56° | 5 a.m—8 SE. |
| 1 p. m., | 54° | | 1 p.m—8 N. |
| 5 p. m., | 51° | Lowest 38° | 9 p.m—Calm. |
| 9 p. m., | 49° | | Rain— |

Average state of weather—Cloudy.

E. BAYNES REED, Observer.

### THE WEATHER FOR A WEEK.

The following is the report of the observer at the Dominion Experimental Farm, Agassiz, for the week ending October 15, 1892:

| | Rain. | Lowest. | Highest. | Sunsn'e |
|---|---|---|---|---|
| Sunday | 5.1 | 56° | 59° | 0.00 |
| Monday | 6 6 | 50° | 53° | 0.00 |
| Tuesday | 2.2 | 50° | 52. | 0.36 |
| Wednesday | 1.7 | 49° | 53° | 0.00 |
| Thursday | 13.4 | 41° | 49° | 0.00 |
| Friday | 5.3 | 39° | 54° | 2.48 |
| Saturday | 0 0 | 35° | 56° | 6.48 |
| | 34.3 | | | 10.12 |

THOS. A. SHARPE, Observer.

### PASSENGERS.

Per steamer YOSEMITE from Vancouver—J Ross, Rev J H White, Mrs Thompson, H M Cook, E Thurpe, H T Devine, L Canonica, E Maxwell, W J Turple, Saml Graham, F Packard, Miss Gordon, A C Moffatt, Mrs M Auld, G Henderson, Miss Pardo, J A Russell, L Baker, Mrs Devine, J Campbell, Alex Ewen, H A Driscoll, Allan Ross, G Lewis, A Hind, W A Vancil, C Lees, C W Thompson, H Rudge, F B Pemberton, Miss Merchant, Miss Williams, Wm Parker, Capt Webster, Thos Dee, Wm Ritchie, Chas Penney, H Lamont.

Per CITY OF KINGSTON, from the Sound—E H Pordee, Wm Kessell, E D Elder, E Cochrane and wife, Moy Matson, T H Smallberg, W A Merced, J A Thomson, W Austin, H L Tyler, H Young and wife, R C Hughes, C F Jones, Jos E Elliott, A Saith, E F Werden, Mrs E M Barrett, W R Mackenzie, Miss Pickens, L Peiz, R Christopher, Miss Glover, Miss Ross, S T Stine, A P Loftus, J Hoskins, Geo Howard, J A Marston and wife, F McDonald, E D Piper, L W Day, C B Corrigan, Mrs E B George, Dr Verrinder, F Winthrop, A Barlow and wife, G T Rogers.

### CONSIGNEES.

Per ss. WALLA WALLA, from San Francisco—Albion Iron Works, B Gordon, Bank of Montreal, Brackman & Ker M Co, C Strouss & Co, Cowan & Wilson, C Morley, D H Ross & Co, E Harrison, E. Musgrave care H Saunders, F Challoner, Geo Powell & Co, Hudson Bay Co, H. Gribble, Hang Wo, J & A Clearihue, J P Matthews & Co, J T Higgins, J C Levy, J Fisher, M Cohen, M Bantly, Mee Ying Lung, P McQuade & Son, Phœnix Brew Co, R P Rithet & Co Ltd, R Baker & Son, R Lettice, S Leiser, T Allice & Co, The Ames Holden Co, Thos Shotbolt, Thos Earle, Vaio & Brooks, Watson & Hall, McLennan & McFeeley, Weiler Bros, Yuen Lung Way Kee, Gee Yue Gue, W H Kinniston care Dom Exp, H M Dockyard Campbell & Anderson, L P Eckstein, P Pebbles, Baker & C, C Anderson, F R Stewart, McMillan & H, Philp Bros, R V Winch, C Bolagno, Wells Fargo & Co.

Per steamer YOSEMITE from Vancouver—Chas Strouss, W G McKenzie, D H Ross, Fell & Co, R H Jamieson, Carmichael & P, Phœnix Brewing Co, H Gribble, S Shore, J Calvert, D D McIntosh, H Saunders, H Bay Co, B Gordon, G H Maynard, E G Prior, J Piercy, R McDonald, J & A Clearihue, Watson & Hall, Cowan & W, McL & McF, C R King, A & W Wilson, B C Cattle Co, Dom Cartridge Co, J M Parment, M R Smith, Martin & R, Redon & H, R Baxley, S H E Co, Wm Thompson, Dom Exp Co.

Per CITY OF KINGSTON, from the Sound—Ames Holden Co, Allice & C, H Saunders, F Norris, Colbert & W, S Leiser, E L Sanford & Co, Vaio & B, Union Ice Co, Hudson Bay Co.

### BORN.

SUMMERVILLE—In this city on the 18th inst. the wife of Mr. Wm. Summerville, of a son.

### DIED.

STEVENS—At his residence, No. 55 Herald st., on the 18th instant, John Stevens, a native of Greece, aged 57 years.

The funeral will take place on Thursday, at 2 o'clock from the family residence as above.

Friends will please accept this intimation.

(Vancouver, Seattle and Portland papers copy.)

## SPECIAL NOTICES.

Lawn mowers and rubber hose at Cheapside. *

Guaranteed razors, at Fox's 78 Government street.

Carpenter and Gardening Tools, at CHEAPSIDE. *

John Bull Ranges, at CHEAPSIDE. *

Fancy Tea Pots, Decorated China, Glassware, etc., at R. A. Brown & Co's 80 Douglas street. *

Curling Irons and heaters at Fox's.

Labor and money saved by using Pendray's Electric Soap. *

Pocket knives, table cutlery, &c., at Fox's, 78 Government street.

A few elegant French China Dinner Services at Weiler Bros. *

Children's Tea Sets, Hanging Lamps, Table Lamps cheap at R. A. Brown & Co's 80 Douglas street. *

### "Good Advice."

Now is the time for those requiring the use of spectacles or eyeglasses to give us a call, as we are selling our well selected assortment away below wholesale figures. And as we are in earnest about retiring from business at an early date, we have to sacrifice our splendid stock of jewelry etc., etc. No reasonable offer refused. Such an opportunity to make bargains in our line will not happen again. Lange & Co. tts

"Our townspeople who intend visiting the Tacoma Exposition are cordially invited by the Helvetia Milk Condensing Co. to make themselves perfectly at home, around their Exhibit, which will be very attractive this year. They will have a score of young ladies serving coffee, with the Highland Brand Evaporated Cream." *

### Messenger Service.

The B. C. District Telegraph and Delivery Co., Limited, have removed to their new offices in the Five Sisters Block, 34 Fort st. Messengers, Hacks and Express Wagons can be secured through their district boxes, telephone 409, or at their office, instantly, day or night, or parcels, letters, circulars, etc., delivered promptly to any part of the city. 1w

### Gymnasts Married.

NEW YORK, Oct. 19.—"Prof." George S. Michling and Frances C. Wartenburg were married here to-day. Judge Ehrlich performed the ceremony. Michling is the instructor in wrestling at the Olympic Athletic Club, San Francisco. The bride is of a family of gymnasts.

## NEWS OF THE PROVINCE.

Live Stock on the Way to Victoria—The Westminster Lotteries Raided.

Electric Brakes for Street Cars—The W. C. T. U. Meeting—A Deserted Husband.

(Special to the COLONIST.)

### WESTMINSTER.

NEW WESTMINSTER, Oct. 19.—A Chinese lottery was raided by the police last night, when $350 was seized and two arrests made.

A special livestock train arrived from Ashcroft to-day, bringing 100 head of cattle and 406 sheep, most of them for shipment to Victoria.

One of the new trams just received by the Westminster and Vancouver Tramway Company, is fitted with electric brakes, the latest invention for electric railroads. With these brakes a tram, when running at its full speed of fifteen miles an hour, can be stopped within its own length, and without injury to the motors.

The Woman's Christian Temperance Union met this morning in the Central Methodist church. The meeting was opened by the Provincial President, Mrs. Cunningham; Mrs. McCrady, Vancouver, followed in prayer. After the roll call various committees for convention work were appointed, and then followed a prayer service, led by Miss Bowes, Vancouver. At 12:30 the meeting adjourned for lunch, which was served in the basement by Westminster ladies. The afternoon session opened at 2 o'clock, and was taken up in routine work.

A respectably dressed man named Simpson stepped off the ferry last evening among the passengers of the Great Northern from Seattle and made a bee line for the police station. He explained to the chief that he was on a still hunt after his wife, who had left him a month ago for the counter attraction of a Seattle bartender. The deserted husband, who is a miner, near Seattle, a short time ago "got wind" of the pair having been seen in Westminster, and came here to hunt them up. The faithless wife, who is an attractive looking brunette, was seen here a couple of weeks ago, and is supposed to be in Vancouver, where the husband went to-day to continue the search.

### VANCOUVER.

VANCOUVER, Oct. 19.—The infant son of Joseph and Mrs. Johnson, Hastings street, died this morning.

Harry T. Devine was married to Miss Burritt this morning.

Alderman Odlum is back from attending the Methodist Missionary conference.

The Clerks' Association ball was largely attended this evening, and the members of the committee are happy over the success they attained.

H.M.S. Daphne is here. The Hyacinth is on her way.

## FOR FLOATING LOGS.

The Case of the E. & N. Railway vs. the Genoa Milling Company.

The E. & N. Railroad vs. Hughitt & McIntyre injunction came before Hon. Mr. Justice Drake at 12 o'clock yesterday. Hon. C. E. Pooley appeared for the company, and Mr. E. V. Bodwell for the defendants, while Mr. Helmcken watched the case on behalf of the Attorney-General. This was done owing to a possibility that the interests of the Indians on the Cowichan reservation might become involved during the progress of the case.

The case is one in which the railroad company desires to restrain defendants from running logs down the river in such a way as to be a menace to the safety of the company's bridges.

Affidavits were read from Mr. Jos. Hunter, general superintendent of the E. & N., and Mr. McIntyre on behalf of the mill company. Mr. Hunter's testimony was to the effect that the old bridge had been destroyed by the defendants' logs coming down the river, and that their crowding and jamming had carried away portions of the bank, and thus diverted the stream from its natural course. On the other hand the defendants claimed to have some $50,000 worth of logs up the river, and pointed out that it would be unfair to keep them where they now are because of some fancy on the part of the railway company, that damage might be done by their coming down. The danger to the bridge was rather from changes and experiments made by the railway company itself than from any acts of the defendants.

In reviewing the case, His Lordship held that there was nothing in the injunction to prevent the milling company from sending down their logs, as long as they used due caution to prevent damage to the property of the railway or the banks of the stream. The case was adjourned until to-day, to give both parties a chance to come to some satisfactory agreement.

### The New Telegraph Hotel.

The new Telegraph Hotel was formally opened by Mr. J. Merrifield last night. An elegant supper was spread for a large number of invited guests and the public generally, the good things so liberally provided being partaken of by some 300 guests. When the remnants of the feast had been cleared away, those present joined in a social dance, the music for which was furnished by the Bantly family.

The establishment is furnished throughout in a most comfortable manner with new hardwood furniture, and everything about it is "spick and span." The new building is located on Store street, between Herald and Fisgard, and consists of three stories and a basement. The reading-room is 30 by 35 feet, next is a ladies' private dining-room, and alongside is the public dining-room with a capacity for about 80 guests. The second floor contains 17 bedrooms and the parlors, and the third floor has 22 bedrooms. The building was erected by Mrs. Astrico at a cost of over $15,000, and is an important addition to the improvements of the season.

## CITY POLICE COURT.

His Honor Studies the Little Game Played by the Local Would-be Sports.

The city police court was thronged with the slant-eyed children of the Flowery Kingdom yesterday morning. The cause for the unusual interest displayed was the arrest of five of their brethren on a charge of selling lottery tickets. Several minor cases were disposed of, and the case of Wing Lee was called. Mr. S. Perry Mills appeared for the defendant. A recess was taken until eleven o'clock owing to the absence of one of the witnesses. Chas Sing was the first witness called. He got rather mixed in giving his evidence and the Chief demanded an interpreter. To this Mr. Mills objected, saying that where a witness knew as much English as this one seemed to do, it was best to get his evidence direct. Sing continued in English to tell how he had gone into a place where a lottery business was carried on at 34 Cormorant street, and had bought from the defendant two lottery tickets, paying for them the sum of 10 cents each. During cross-examination it was brought out that Sing himself had at one time followed gambling for a living. He was very much mixed in a great deal of his evidence, and the result was that the case was dismissed. The court made some searching inquiries into the method of running such lotteries as those in which the tickets put in evidence gave one a chance of winning. The plan upon which the scheme is worked was explained at length, and the chances for and against success made clear.

The case of Ah Hoo was heard next. Two witnesses testified to the purchase of tickets from him. Mr. Mills, in defence, drew the attention of the Court to the fact that nothing had been shown in the case to prove just what those who bought the tickets expected to gain by them, and this should have been shown, according to the law in such cases. The Court reserved judgment until Saturday, and the cases of Lee Wea, Yun Gee and Ah Fai, charged with similar offences, were remanded to the same date.

## SPORTS AND PASTIMES.

### CRICKET.

A STRONG ADDITION.

W. Robertson and J. Webster, two crack cricketers of California, may possibly strengthen the ranks of the Victoria Club next season. Both men were in the San Francisco team which played in British Columbia last season, and so delighted were they with the province that they are seriously thinking of making it their home. Webster, who is one of the best wicket keepers in America, is also an excellent bat, his average for last season being 46. Robertson is undoubtedly the best all round cricketer in California. His average for the season was 46 for 15 innings, and his bowling was simply remarkable, he having secured 70 wickets at a cost of 402 runs in 210 overs. Should they come to Victoria, their addition to the Victoria Club would make it one of the strongest in Canada.

### FOOTBALL.

CORRIG V. THE CHOIR.

The Association players of Corrig will, this afternoon, engage the Christ Church Cathedral choir team in a game of football, at Beacon Hill, play to commence at 4 o'clock sharp. A close fight is anticipated.

The teams will be constituted as below:

| *Corrig College.* | | *Christ Church.* |
|---|---|---|
| Selkirk | goal | Fawcett |
| G. Wilson | backs | F. Wollaston |
| A. Field | | A. Aspland |
| F. Norris | half backs | C. Berkely |
| F. Prevost | | A. Goward |
| J. Rithet | | E. Johnson |
| H. Dickenson | Right Wing | W. Williams |
| R. Wilson | | R. Worlock |
| Cartwright | Centre | J. M. Maurice |
| J. Macleod | Left Wing | P. Johnson |
| A. Kitto | | G. Westington |

NAVY V. CIVILIANS.

The Navy team having decided not to visit Vancouver Saturday, they will meet the Victoria Association Club in a game of Association, at Beacon Hill. If the Navy men are as good at Association as at Rugby, they will carry everything before them.

### THE WHEEL.

A FRIEND TO THE CYCLISTS.

J. G. Morgan, of Winnipeg, the Manitoba and British Columbia manager for the New York Life Insurance Co., has given $20 in cash for the opening meeting of the Terminal City Cycling Club next season.


## Thousands of Dollars

Mr. S. G. Derry.

I spent trying to find a cure for **Salt Rheum**, which I had 13 years. Physicians said they never saw so severe a case. My legs, back and arms were covered by the humor. I was unable to lie down in bed, **could not walk without crutches**, and had to have my arms, back and legs bandaged twice a day. I began to take Hood's Sarsaparilla and soon I could see a change. The flesh became more healthy, the **sores soon healed**, the scales fell off, I was soon able to give up bandages and crutches, and a happy man I was. I had been taking

**Hood's Sarsaparilla**

for seven months; and since that time, 2 years, I have worn no bandages whatever and my legs and arms are sound and well." S. G. DERRY, 45 Bradford St., Providence, R. I.

HOOD'S PILLS cure liver ills, constipation, biliousness, jaundice, and sick headache. Try them.


## NOTICE.

All persons having claims against the firm of Wah Hing, under the management of Sou Ho Get, will present them on or before the 26th instant, as Sou Ho Get is withdrawing from the firm of

WAH HING,
oc20 6t 33 Cormorant street.


## NO MORE PILES

Use the German Pile Cure, put up by Dr. Hartman after the recipe purchased from Dr. Grass, the eminent physician and specialist in Diseases of the Rectum. The above salve is a safe and sure remedy. To be had at all the drug stores. Price, 50 cents per box. oc18-1m

# DR. PRICE'S Cream Baking Powder.

Used in Millions of Homes—40 Years the Standard.

au12-tu-th-su-d&w

# TO DEPOSITORS.

## The British Columbia Land and Investment Agency, Ld.

(SUCCESSORS TO ALLSOP & MASON.)

In view of the low rate of interest given by the Dominion Savings Bank Department, and the restrictions imposed as to the amount to be deposited, this Company is now prepared to receive money on deposit, in large or small amounts, at interest at the rate of 5 per cent. per annum, and on favorable terms as to notice, etc.

The offices of the Company have been removed to 40 Government street, the premises lately occupied by the Telegraph Company.

de19

PENDRAY'S * * *
WHITE WINE AND MALT
## VINEGARS
Were awarded Silver Medal at the Annual Exhibition.

SPLENDID VALUE
FOR ALL PURPOSES.
FOR ALL PEOPLE.

THE BEST IN THE MARKET.
TRY IT.
OF ALL GROCERS.
ju5


## NOTICE.

Members of the Vintners' Association are requested to meet

THURSDAY, OCT. 20, AT 1 P.M.

To attend the funeral of John Stevens.

C. N. GOWEN,
(Times copy.) oc19-2t Secretary.


## FOR SALE

Two Thoroughbred, Registered
**Shorthorn Cows**
Lately Calved.
W. H. ELKINGTON, Quamichan, B.C.
oc19-2w

## NEW ENGLAND BAKERY

The new New England Bakery and Restaurant
NOW OPEN
AT THE OLD STAND.
Three Dining Rooms for Ladies and Gentlemen.
The Finest in the City. Meals at all Hours.
YOUNG BROS.
118 and 118 Government Street.
Telephone Call 161. oc19

## MONEY TO LOAN

On Improved Property at moderate rates of interest.

STRAIGHT LOANS for a TERM OF YEARS.

—APPLY TO—
The North British Canadian Investment Co., Ltd.
ARTHUR ROBERTSON,
Agent,
se27 6 Bastion Square, Victoria.

## MUCH BETTER, Thank You!

*THIS IS THE UNIVERSAL TESTIMONY of those who have suffered from CHRONIC BRONCHITIS, COUGHS, COLDS, OR ANY FORM OF WASTING DISEASES, after they have tried*

**SCOTT'S EMULSION**

Of Pure Cod Liver Oil and HYPOPHOSPHITES —Of Lime and Soda.—

*IT IS ALMOST AS PALATABLE AS MILK. IT IS A WONDERFUL FLESH PRODUCER. It is used and endorsed by Physicians. Avoid all imitations or substitutions. Sold by all Druggists at 50c. and $1.00.*

*SCOTT & BOWNE, Belleville.*

"SONOMA"
## TOMATO CATSUP
Pickles, Sauces, Mangoes, Pickled Figs, Olives, Etc.
Stuffed Olives, Peppers, Mangoes and Cucumbers.

The "SONOMA" goods are the very finest packed. Sold by all Grocers, and wholesale by the

HUDSON'S BAY CO.,
VICTORIA. ap24

VICTORIA
## REPRESENTATIVE BUSINESS FIRMS
OF
JOBBERS AND MANUFACTURERS.

LANGLEY & CO.,
Wholesale Druggists
Established 1858.

TO GROCERS.
Don't buy old pickles from the East, because you can buy after August 15th, Choice New Pickles from British Columbia Vegetables in quantities from a dozen pails to car load lots, put up in pints, quarts and pails, at
Falconer's Victoria Vinegar Works.

SIMON LEISER...
IMPORTER AND
WHOLESALE GROCER

LENZ & LEISER
Wholesale Dry Goods.
LARGEST STOCK IN THE PROVINCE.

BOUCHERAT & CO
IMPORTERS OF
WINES AND LIQUORS

H. R. FOOT & CO.,
BUILDERS OF
YACHTS, BOATS and CANOES
Warren's Wharf, James Bay.

## "VICTORIA ILLUSTRATED."

We have still several hundred copies of that unexcelled publication, "VICTORIA ILLUSTRATED." No more handsome souvenir can be secured to send to friends abroad. The numerous and handsome illustrations tell the story in a way that no descriptive letter can convey. The letterpress descriptive and statistics of the trade and resources of Victoria and British Columbia are most complete.

The holiday season will soon be here, and "VICTORIA ILLUSTRATED" makes the most useful and acceptable Christmas greeting that can be sent to the East or to Europe.

Copies may be had at the office of "THE COLONIST," with envelope case, at the rate of $1.00 each.

SEND IT HOME.

JACKETS
MANTLES — THE - WESTSIDE — ULSTERS
Just opened direct from manufacturer
3 CASES
STYLISH FALL GARMENTS
See ad. in another column.
* ** ** J. HUTCHESON & CO.
se6 WATERPROOFS

ASK FOR
## OGILVIE'S HUNGARIAN FLOUR

The Largest Individual Milling Business in the World.
Total Capacity, 8,000 Barrels per day.
POSITIVELY THE BEST IN THE MARKET.
For sale by all dealers and grocers.
G. M. LEISHMAN, AGENT FOR B. C. ju18


MEETINGS.

## B.C. PIONEER SOCIETY.

NOTICE.

Members are requested to meet at the Society's Hall, Broad street, on Thursday, 21st inst., at 1.30 p.m., to attend the funeral of our late Brother, John Stevens. By order.

THOS FLEWIN,
Victoria, Oct. 19, 1892. oc19 President.

## I. O. O. F.

Victoria, B. C., October 18, 1892.

The members of "Victoria" Lodge No. 1, I. O. O. F., are requested to meet at the Lodge Room, Douglas street, on Thursday next, the 20th instant, at 1:30 p. m., for the purpose of attending the funeral of our late brother John Stevens. Members of sister lodges and sojourning brethren are respectfully invited to attend.

By order
FRED DAVEY,
oc19 Rec. and Permt. Sec'y.

VICTORIA-COLUMBIA LODGE, No. 1, A. F. & A. M., B.C.R.—Regular Communication first Thursday each month at Masonic Temple, corner Douglas and Fisgard streets, at 7:30 p. m. Sojourning brethren cordially invited.
ja28 tf C. DUBOIS MASON.

INDEPENDENT ORDER OF FORESTERS—Court Cariboo, No. 743, meets on the 2nd and 4th Wednesday of each month in St. George's Hall, cor. Government and Bastion sts Visiting brethren welcome. R. Douglas, C. R., A. L. Campbell, R. S. oc15

L. O. L., NO. 1610—Meets first and third Fridays in each month, in Sons of St. George Hall, cor. Government and Bastion Sts. Visiting brethren invited to attend.
ap12 JOHN WALLACE, Sec.

## MORTGAGE SALE.

Under and by virtue of the power of sale contained in a certain mortgage, which will be produced at the time of sale, there will be offered for sale by Public Auction on Tuesday, the 15th day of November, 1892, at 12 o'clock noon, at the auction rooms of Mr. George Byrnes, No. 13, Fort street, in the City of Victoria, the following valuable property described, as:—All that piece or parcel of land situate in the City of Victoria and known and numbered as part of Block L, Section seventy-six (76), containing two 15/100 acres, more or less, as the same is more particularly shown on a plan annexed to a certain Indenture of Conveyance made the 16th day of March, 1891, and registered in the Land Registry Office the 16th day of April, 1891, in Absolute Fees Book, Vol. 12, Folio 419, as No. 11731a; which conveyance will also be produced at the time of sale.

A modern two story frame house, together with stable and other outbuildings, is situate on the above described land.

The principal sum due upon the said mortgage is six thousand two hundred dollars.

The sum of six thousand four hundred and forty-eight dollars and upwards is now due and in arrears upon the said mortgage for principal and interest.

The said land is also subject to a second mortgage for the sum of eight hundred dollars and interest thereon, with interest now in arrears; the total sum payable thereunder is the sum of eight hundred and thirty-two dollars and upwards.

By reason of the default of payment of the said mortgage and under and by virtue of the power therein contained, the said land will be offered for sale by Public Auction at the date, time and place aforesaid, and when sold and conditions of sale complied with, the land and premises will be conveyed unto the purchaser or purchasers thereof.

The Vendor shall not be required to produce any title deeds or muniments of title other than those in his possession.

Terms of sale, cash. Ten per cent. of the purchase money is to be paid at the time of sale, and the balance as provided in the conditions of sale.

The property will be sold subject to a reserve bid.

For information as to the conditions of sale and all other particulars, apply to,

McPHILLIPS, WOOTTON & BARNARD,
of No. 6, Broughton Street, Victoria, B. C.,
Solicitors for the Vendor.
Dated this 12th day of October, 1892. oc13

## Sheriff's Sale of Lands.

Notice is hereby given that the sale of the lands of Mary Claxton Heathorn, advertised to take place on Thursday, the 15th day of September, instant, and postponed from that day until Monday, the 26th September, instant, for want of bidders, is still further postponed until

**Monday, 24th day of October, 1892**

At the hour of 12 o'clock noon, in front of the Sheriff's Office, Bastion street, Victoria.

se25 J. E. McMILLAN, Sheriff.

## Administrator's Notice.

IN THE SUPREME COURT OF BRITISH COLUMBIA.

In the matter of the Estate of Thomas McConnan, deceased, and in the matter of the "Official Administrators' Act."

Notice is hereby given that by an order of the Honorable Mr. Justice Crease, bearing date the 11th day of October, A. D. 1892, I was appointed administrator of all and singular the personal estate, chattels and credits of Thomas McConnan, late of the City of Victoria, deceased intestate.

Persons having claims against the estate of the said deceased are requested to send me particulars thereof on or before the 11th day of January, A. D. 1893, and all persons indebted to the said deceased are requested to pay such indebtedness to me forthwith.

W. MONTEITH,
oc12 Official Administrator.


## To Mill Men and Others.

PATRONIZE HOME INDUSTRY.

The Victoria Shingle Mill is now prepared to fill orders for Shingles at shortest notice, at current market rates.

L. JAMIESON,
Telephone No. 46. Porter's Wharf.
oc16

## PREPARE FOR SPRING

LEAVE YOUR ORDERS FOR
Repairs, -:- Alterations
Office and Store Fittings or Other Carpenter Work, With
J. P. BURGESS,
10 Broughton Street.

## RHEUMATISM CURE.

From 6th October, 1892, my cash charges will be:

Any case of Sciatica, $50 up.
Other Rheumatisms, $10 up.
Neuralgia, Lumbago, or Nasal Catarrh, each $1 up.
Toothache, Hollow Tooth, 50c. a bottle.
Eye Water or Eye Salve, each 25c. a bottle.
Pain Cure, instant relief, 25c. a bottle.

No order less than for five dollars will be sent out of the city.

Office hours, 9 a.m. to 9 p.m.—Dominion Hotel.

PROFESSOR TOTTENHAM.

My agents are Mr. Jones, druggist, 33 Government street; Mr. Shotbolt, druggist, Johnson street; Mr. McDonald, grocer, near Jubilee Hospital. jy3 su w-f